SILVER STREAK

19

52

ROBERT HASSE

ALLEN COUNTY PUBLIC LIBRARY
3 1833 07523 0984

Silver Streak

published by

STEINMETZ HIGH SCHOOL

CHICAGO • ILLINOIS

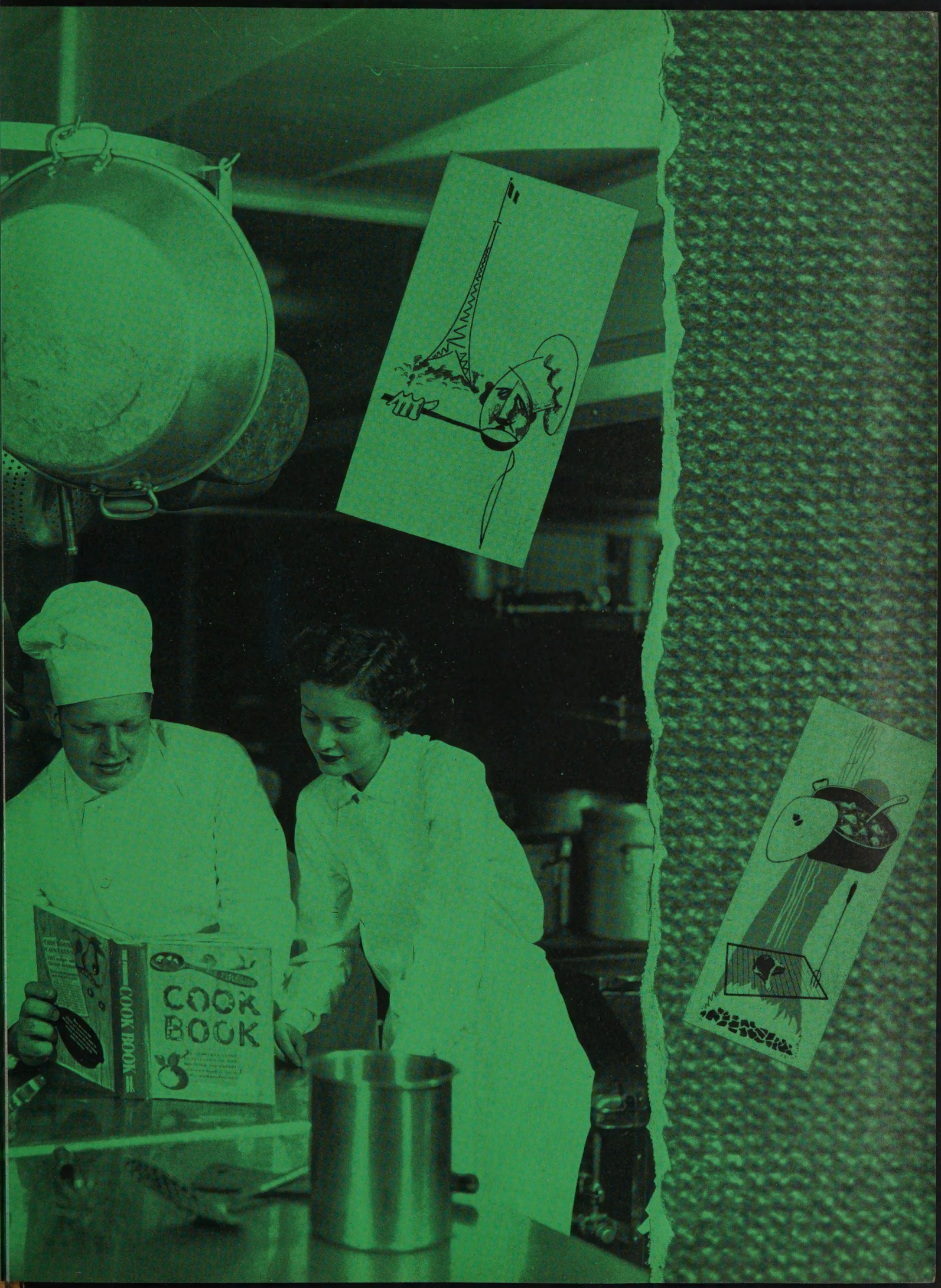
COOK BOOK
COOK BOOK

Within the cover of this 1952 edition, the Silver Streak offers Steinmetz Spice of Life "Recipe For Success." In the past eighteen years thousands of your school friends have followed it, with satisfactory results. It is heartily endorsed by all "Good School-keeping" magazines. Give it a trial.

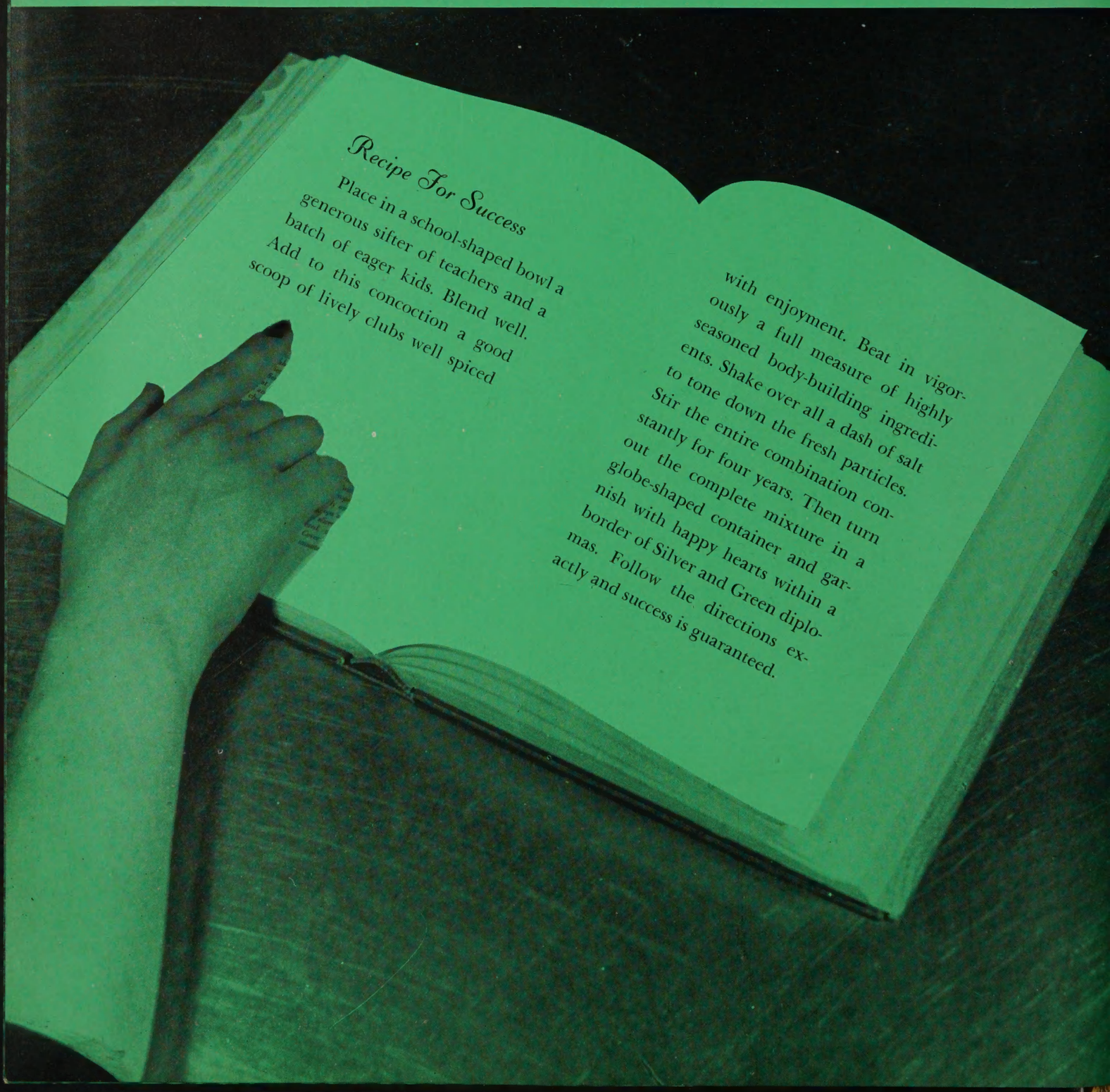

Recipe For Success

Place in a school-shaped bowl a generous sifter of teachers and a batch of eager kids. Blend well. Add to this concoction a good scoop of lively clubs well spiced with enjoyment. Beat in vigorously a full measure of highly seasoned body-building ingredients. Shake over all a dash of salt to tone down the fresh particles. Stir the entire combination constantly for four years. Then turn out the complete mixture in a globe-shaped container and garnish with happy hearts within a border of Silver and Green diplomas. Follow the directions exactly and success is guaranteed.

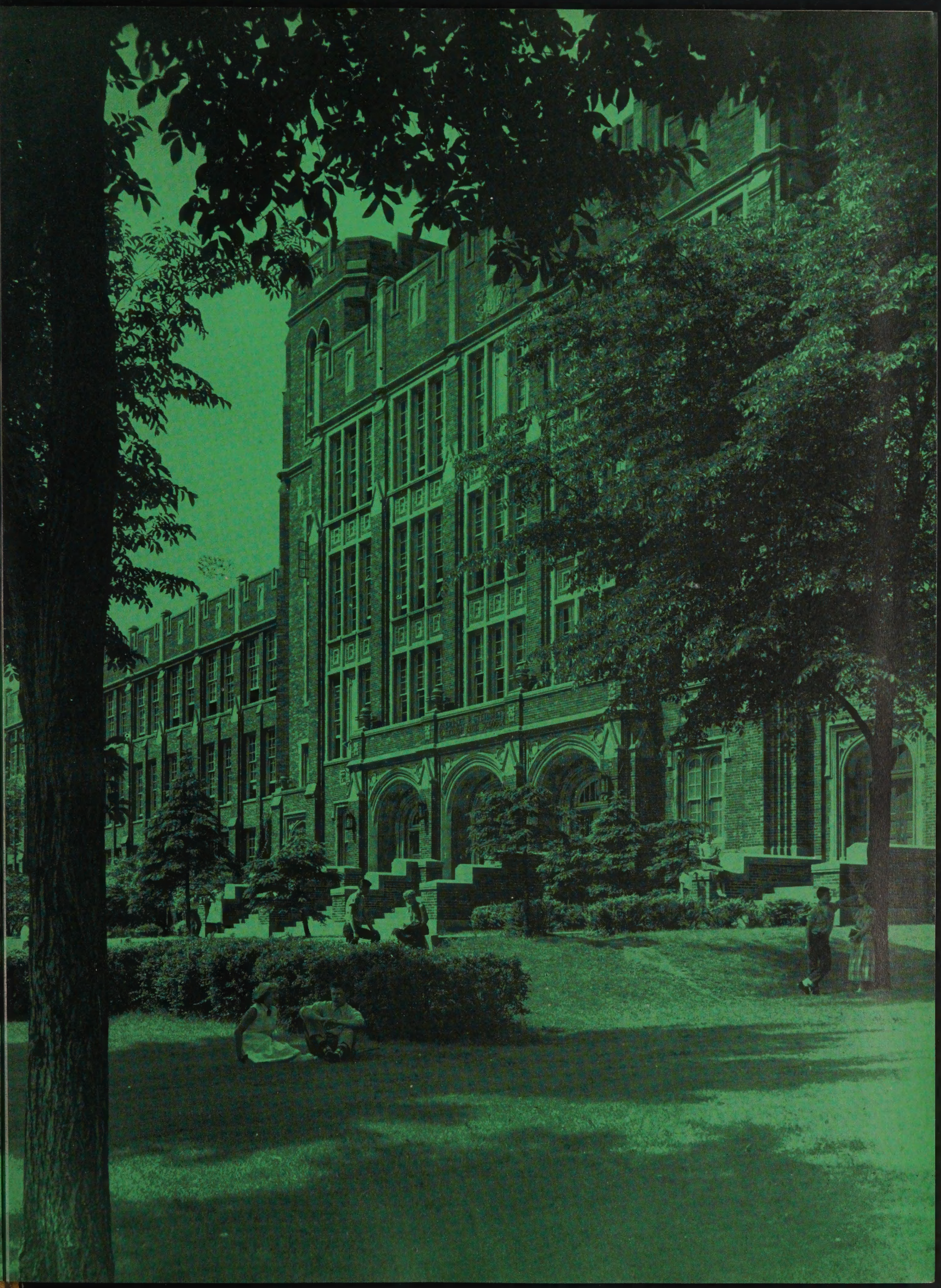

Mr. C. T. Richardson, Principal . . . Speaks

THE FOUNDATION FOR SUCCESSFUL LIVING

"Take a full measure of integrity, a reasonable portion of intelligence, and mix well with an abundance of ambition and hard work. Stir in some of the milk of human kindness, season with the golden rule, baste frequently with a good sense of humor, bake in an atmosphere of culture and refinement, and serve with the necessary knowledges and skills.

Yield: A life full of service and satisfaction."

Mr. W. B. Herrick, Assistant Principal . . . Says

"Education is for the purpose of developing the individual so that he will be successful in blending material and skill to make a worth while life."

All successful Recipes call for *Seasoning.*

Fall, Winter and Spring at Steinmetz are well seasoned with lessons, in full measure, a dash of tests, a heap of grades and a sprinkle of tears now and then.

Festival

Memory Gems for Departing Seniors

Mrs. Elma Boughton, Dean of girls; Mr. Carl Welin, Dean of boys; Miss Marie Haley, Social Studies, records; Miss Margaret Boller, Adjustment Teacher.

Steinmetz faculty may be divided into three groups: the administrative department, the teachers without divisions, and last, but definitely not least, the division teachers. The administrative group does what its name indicates; the teachers without divisions are the ones who have some special activity that requires extra time; the division teacher has charge of all the records, programs, counseling, attendance and anything else that might arise concerning her group which numbers from thirty-five to forty-five pupils.

Mr. Edward Ruzicka, Counselor of January 1952 Class, Baseball coach.

Miss Gertrude Herbert, Art; Miss Catharine Landrigan, Spanish, Annual; Miss Grace Peterson, Gym, Dancing; Miss Geraldine Rolence, Head of Gym Department, Miss Loretta Sullivan, English; Mr. Albert Sweig, Bookkeeping.

Pleasant Thoughts Linger On

Upper Row: Mr. Charles Baker, English; Miss Lois Bergh, Social Studies; Miss Mary Collopy, Spanish; Miss B. Pearl Dierks, Science, Prom, Camera; Mrs. Lydia Fausel, Language, German Clubs; Miss Lucille Golden, Household Arts.

Lower Row: Miss Sylvia Gruener, Science, N.H.S.; Mr. George Lawley, Distributive Education, Commercial; Miss Gertrude O'Connor, English, Red Cross; Miss Celia Roy, English; Miss Anna Utzig, Mathematics, Books; Miss Louise Whalen, Commercial. Miss Collette Deignan, Commercial (not pictured).

Mr. Jacob Ferdman, Counselor of June Class 1952, Science, Programs.

Mr. Cornelius Henze, 4B Counselor, Science, Honor Rolls.

Bottom Row: Mrs. Marcella Alverson, Social Studies; Mrs. Isabelle Beach, Head of Commercial Department; Mrs. Gertrude Exharos, Science; Mrs. Mary Ellen Gehant, Social Studies, Books; Mrs. Eleanor Schwartz, Commercial, Miss Margaret Mulqueen (not pictured), Household Arts.

Ever Ready to Solve Sophs' Problems

Mr. Edward Westergreen,
3A Counselor, Technical.

Upper right corner: Miss Bertha Braddock, English, Books. *Upper Row:* Mr. Theodore Buczynski, Polish; Mrs. Gertrude Crane, Head of Language Department, Books; Mrs. Lucille Byrne, Commercial; Mr. Myles Havlicek, Gym, Swim Coach; Mrs. Elizabeth Jeffords, English; Mr. Cyril Johnson, Commercial.

Lower Row: Miss Florence Kilburn, English, Dardanelles; Miss Ethel Kinderman, Social Studies; Miss Orpha Romph, Commercial, Office Service; Miss Irene Sechler, Language, French; Miss Pearle Sutherland, Science, Saddle Bouncers; Mrs. Florence Young, Head of Mathematics Department; Miss Lora Adams, English (not photographed); Miss Katherine Perry, Household Arts (not photographed).

Bottom Row: Mrs. Florence Armitage, English; Mrs. Grace Bertling, Science; Mr. James Gray, English; Miss Ethel Jacobek, Social Studies; Mr. Sidney Pitzele, Commercial, Skating; Miss Alice Sutherland, Mathematics.

Miss Annette Ornstein,
3B Counselor,
Science, Pre Medics

They Extend A Helping Hand

Miss Agnes Polka,
2A Counselor, Mathematics

Upper Row: Mrs. Yvonne Childs, Social Studies, Chess; Mrs. Dorothy Compton, Science; Miss Meta Consoer, English; Miss Agatha Fosse, Head of English Department; Mrs. Esther Frey, English.

Lower Row: Mrs. Lorraine Haas, Dramatics, Green Curtain; Miss Maxine Hoffman, Gym; Miss Evelyn Rasmussen, Household Arts; Miss Rita Silveri, Social Studies; Miss Mildred Stavers, Head of Household Arts Department; Miss Evelyn Thorsson, Spanish, Pan American; Miss Harriet Orzechowski, (not pictured) Commercial; Mrs. Myrtle Monahan (not pictured) Commercial.

Bottom Row: Miss Josephine Farr, Music, Junior Girls' Choir; Mrs. Erna Hege, Commercial; Miss Elizabeth Kuebler, Language, German Clubs; Mr. Chester Powers, Science, Future Teachers; Mrs. Ethel Shabat, Science, Student Council; Mrs. Margaret Zwicky, Mathematics.

Miss Ionia Rehm,
2B Counselor, Mathematics

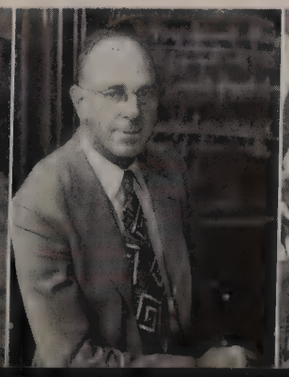

Smiling Faces Greet the Freshies

Mrs. Santa Taglia,
1A Counselor, Italian

Upper right corner: Miss Bernice Austrheim, Science. *Upper row:* Miss Elizabeth Blythe, Art; Mrs. Mary Brennock, Social Studies; Mr. Roy Davis, Commercial; Miss Gertrude Donnersberger, Commercial; Mr. Frank Frelich, Science, Visual Education; Miss Edith Garis, Art.

Lower Row: Miss Marie Kelly, Public Speaking; Miss Ruth Kilgour, Music, Boys' Choir; Mr. Elmer Kostka, Technical; Miss Victoria Mey, Mathematics; Miss Regina Selinger, Gym; Mr. Fred Spiecker, Commercial, Key.

Bottom Row: Mrs. Frances Borg, English, Newspaper; Mr. Clyde Echelbarger, Shop, Equipment; Mr. Ivan Feldman, Bands, Campus Crew; Mr. Willard Groom, Music, Orchestra; Mr. Fred Holm, Woodshop, Bowling, Golf.

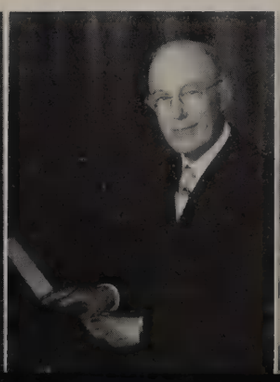

Booked For Special Services

Upper Row: Mr. Julius Lakin, Gym, Basketball Coach; Miss Ethel McNamara, Careers, Civic Ticket; Mr. Stanley Nalecz, Printing; Mr. Fred Rosch, Gym; Mr. Fred Siegel, Shop.

Lower Row: Mrs. Florence Soderberg, Gym, G.A.A.; Mr. Stewart Spikings, Head of Technical Department, Stage Crew; Mr. Charles Temple, Program; Mr. Herbert Thompson, Gym, Track; Mr. Fred Vesel, Head of Gym Department, Football Coach.

Bottom Row: Mrs. Jesse Watson, Gym; Mr. Henry Weaver, Head of Art Department, Student Council; Lt. Robert Kingery, Sgt. James Heffernan, Sgt. Gilbert McNeese. (Miss Lillias Grant, Social Studies, Tardy make-ups; Mr. James Downey, Placement Teacher; Mrs. Vesley, Art) not photographed.

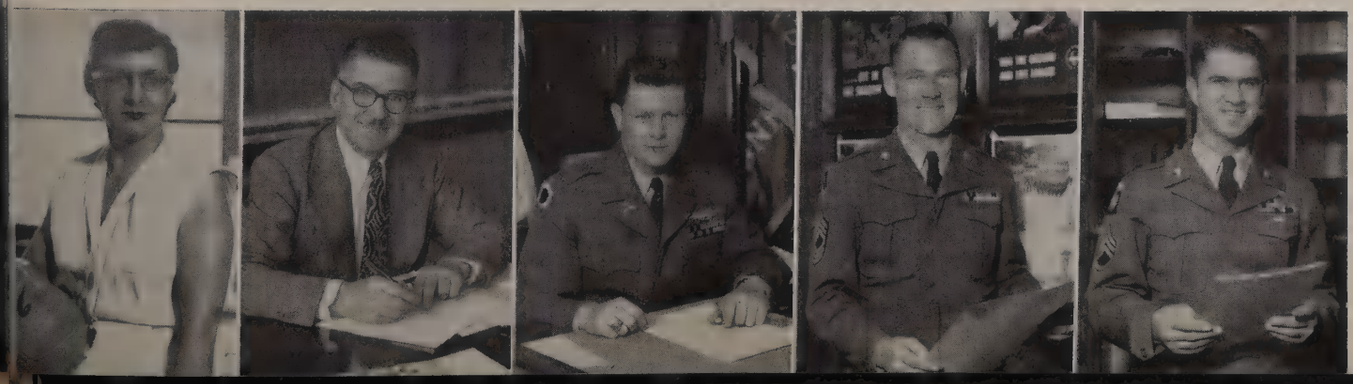

They, Too, Have Their Finger In The Pie

Uppper Row: Mrs. Helen Waters, Librarian; Miss Anne Marciss, Librarian; Miss Irma Dohrmann, Librarian; Miss Frances Rigney, Payroll Clerk; Miss Rita Conway, Bulletin, Attendance; Mrs. Mary Dvoratchek, Books.

Lower Row: Mrs. Jeanne Maryanowski, Finance; Miss Eileen Dewar, Records; Mr. Edward Bade, Engineer Custodian (retired); Mr. Verner Peterson, Assistant Engineer; Mrs. Nora Roche, Matron.

Mr. John Durkin
Engineer Custodian succeeding Mr. Bade.

That genial looking gentleman that you see going about the halls is our new engineer, who has come to take Mr. Bade's place. Mr. Bade retired in December after seventeen years of faithful service at Steinmetz. Mr. Durkin's pleasant manner has already won him many friends.

Patience Plus Time Equals Accomplishment

PARENT TEACHER ASSOCIATION

Under the competent leadership of Mrs. W. O'Neil, president, Steinmetz P.T.A. has increased in membership in the past year. These good mothers are ever ready to get on the band wagon and do more than their share for the dear "school in the West". They aim to make their meetings educational as well as sociable and have had book reviews and talks on interesting subjects.

Upper picture: Seated at table: Mrs. Watson, Mrs. T. Johnston, Mrs. Gosy, Mrs. W. O'Neil. *Standing:* Mrs. Mader, M. J. Smith.

Lower picture: Seated: Mrs. D. Koegle, Mrs. S. Smith, Mrs. G. Moon, Mrs. J. Williams, Mrs. H. A. Boehm. *Standing:* Mrs. Becker, Mrs. Adams, Mrs. A. Clouston, Mrs. J. Craig, Mrs. E. Bartlet, Mrs. W. Turk, Mrs. A. Just, Mrs. M. Singer.

Holidays The Cooks Are Gay

LUNCH ROOM If you eat at Steinmetz Cafeteria, you'll be served by Miss Blake and her congenial staff. Early each morning their work begins, preparing dishes that will appeal to both eyes and stomachs of the happy partakers of creature comforts. During the lunch periods, they are busy serving the hungry throngs. After the inner man is pacified, the clean-up parade begins. There's no time for idlers there.

Row 1:

Laurine Moss, Florence Petree, Winifred Blake, Bertha Karrasch, Joseph Sartini, Anne Murray.

Row 2:

Gertrude Sehillo, Selma Pynnonen, Bernice Zuhl, Julia Majeski, Josephine Malpede, Henrietta Wojciechowski.

Row 3:

Annette Shaw, Anna Balla, Mary Overson, Martha Jacobson, Katherine Rokozy, Helen Hjelkrem.

At Table: Miss Thorsson, Miss Roy, Mrs. Hadley, Miss Polka, Mrs. Young, Miss Rehm. *In back-ground:* Miss Haley, Mrs. Jeffords.

Left side of table: Miss Silveri, Mrs. Monahan, Mrs. Gehant.

Right side: Miss Kelly, Miss Marciss, Mrs. Shabat, Miss Farr.

It's What You Put In It That Counts

Come, come, little Freshies,
Get your "Stuff" together;
Don't dilly-dally 'round the place
Get ready for that four year race.

Freshmen

Room 101

Row 1: J. Ramey, T. Gladson, A. Cipolla, J. Jukiewicz, L. Frodyma, M. Wiederin, S. Pahl.

Row 2: R. Cnota, C. Foerstner, G. Woods, C. Scott, A. Malacina, J. Dobish, M. Ventresca.

Row 3: D. Anderson, E. Kasallis, D. Ferraro, D. Alpert, L. Jones, C. Petrucci, A. Remsik.

Row 4: N. Schulze, C. Rawlinson, E. Kulpinski, B. Vanderslice, T. Bowles, J. Ordos.

Row 5: T. Pedersen, A. Ranallo, J. Bachmann, P. Moeller, Miss Austrheim, C. Hannemann, R. Gurski.

Room 102

Row 1: R. Sergott, J. Hagstrom, G. Boye, R. Larson, I. Savas, M. Affolter.

Row 2: W. Edenhofer, J. Jaekel, J. Kasallis, B. Balzano, A. Ublasi, V. Hasenauer.

Row 3: M. Riley, C. Urban, A. Tucek, R. Conforti, A. English, P. Lomax.

Row 5: K. LaButa, E. Barker, C. Bartsch, B. Webinger, R. Christiansen.

Row 5: G. Scott, K. Monberg, L. Maniscalco, R. Klenske, J. Wcislo, S. Youngquist.

Room 103

Row 1: J. Sabaino, P. Skulsky, A. Shaw, M. Banaski, B. Mitzit, L. Angarola.

Row 2: A. Bersten, R. Epifano, P. Handschu, E. Ippolito, J. Zieman, P. Olszewski, J. Bebout.

Row 3: B. Allendorfer, J. Kwasniewski, B. James, A. Schram, W. Plocinski, R. Hansen, B. Penrod.

Row 4: K. Lucksinger, M. Bangora, A. Dalman, G. Anderson, R. Derr, J. Cupan, M. Williams.

Freshmen

Room 104

Row 1: J. Ciolsi, D. Marske, M. Romano, J. Braschko, J. Castagna, L. Baldare.

Row 2: P. Siemien, B. Luckowicz, D. Zdarzynski, S. Kaehler, D. Borkowicz, M. Fiorito.

Row 3: M. Marzullo, K. Hulchiy, A. Pauly, J. Allen, K. Husar, M. Robinson, P. DiMichele.

Row 4: R. Andrew, J. Bittenbinder, R. Schultz, T. Johnston, D. Lorence, C. Seitz.

Row 5: J. Olsen, J. Schmidt, R. Skleney, J. Liebich, A. Laskey, J. Anderson, J. Intrepidi.

Room 105

Row 1: C. Hubert, R. Suhonen, D. Willgale, R. Spielberger, J. Petruzzelli, R. Coleman.

Row 2: B. Buck, C. Komnatzke, J. Vallee, B. Jackson, R. Edwards, A. Rizzo.

Row 3: D. Kendron, F. Trimble, L. Arndt, S. McCabe, J. Carella, A. Campese.

Row 4: T. Kennedy, A. Karmgard, P. Damore, B. Murphy, M. Kehoe, M. Stretch, L. Lorenzini.

Row 5: M. Riel, C. Tramblay, J. Kujat, M. Chioles, P. Andersen, J. Schnabel, H. Petersen.

Room 106

Row 1: S. Fillip, A. Burke, M. Langosch, D. Pfiester, J. Huttner, A. Artwick.

Row 2: V. Szczerbinski, R. Hosmer, C. Cook, M. Cruikshank, J. Smid, M. Zick, J. Anderson.

Row 3: J. Spiros, C. Sewoski, G. Eriksen, R. Zimel, M. Young, C. Lambert, B. Legones.

Row 4: G. Barred, D. Bloch, J. Coogan, K. Nelson, D. McMurdo, M. Peterson, R. Tureck.

Row 5: A. Lammert, M. Bassett, D. Faber, D. McCutchen, Z. Moor, M. Bianchi, G. Krause.

Freshmen

Room 107

Row 1: C. Hynes, H. Graszer, D. Wagner, J. Beaulieu, C. Boudrie, T. Kengott.

Row 2: B. Freeman, B. Savage, M. Francona, J. DeGrace, J. Keller, C. Aland.

Row 3: M. D'Agostino, E. Pavlik, K. Schnese, P. Gallo, E. Berg, B. Smith.

Row 4: I. Hallet, C. Bouras, C. Buchert, F. Linkowski, M. Carlson.

Row 5: A. Vorholzer, B. Stein, D. Ossler, L. Rogers, V. Carter, J. Lautenbach.

Room 108

Row 1: G. Hunt, R. Mottram, R. D'Argento, R. Wohlfeil, M. Moberg, D. Halas, D. Petitti.

Row 2: J. Kotfila, M. Vitulli, P. DeSmidt, S. Krott, J. Kilmer, R. Menna, C. Stearns, D. Haug.

Row 3: J. Gerlach, D. Bernier, G. Balfanz, R. Bird, R. Stobbe, D. Haug, C. Leno.

Row 4: R. Piekarski, N. Schwandt, J. Fennema, R. Kloiber, C. Brunclik, M. Israel, J. Fischer.

Room 109

Row 1: F. Camacho, A. Woertz, D. Jarczyk, K. Hane, J. La Massa, K. Madero.

Row 2: E. Wagner, B. Kucz, P. Myers, H. Anderson, M. Gordon, D. Fagan.

Row 3: B. Reich, C. Mac Crindle, L. Danzer, E. Geiger, V. Polizi, C. Siebert, B. Buttgereit.

Row 4: D. Skack, R. Leali, R. Biancalana, C. Nemec, M. Nash, A. Niemann, J. Limbach.

Freshmen

Room 110

Row 1: G. Susala, B. Karlov, R. Spletzer, R. Spletzer, T. Ciasto, M. Palesch.

Row 2: D. Kleckner, A. Ness, M. Rosamond, D. Potkowa, M. Voegeli, M. Moore, C. Nelson.

Row 3: T. Gross, M. Wermich, C. Alty, R. Giddings, K. Davids, D. Petersen, E. Smetters.

Row 4: G. Marx, D. Harris, B. Olson, N. Warner, N. Dombrowski, P. Nelles.

Room 111

Row 1: M. Wallace, P. Engel, L. Nordeen, D. Ruck, V. Willer, S. Dawkins.

Row 2: C. Hoyer, J. Kertz, J. Gilkison, D. Higgins, R. McPherson, V. Franczyk.

Row 3: A. Lidquist, N. Klitzke, B. Kent, A. Addante, R. Miller, B. Celmer.

Row 4: A. Teeple, L. Nufer, P. Storino, C. Cramer, R. Noelte, T. Nowak.

Row 5: B. Bradley, Miss Kelly, J. Lyons, J. Wilcox, W. Lahl, C. Obuchowicz.

Room 112

Row 1: H. Thorne, A. DeMichel, M. Saurmann, M. Zimny, J. Oldham, J. Kedge.

Row 2: L. Schmidt, M. Partipilo, P. Kujawa, C. Tamburino, J. Roth, B. Gengel.

Row 3: J. LeBlond, M. Eckland, C. Wenglass, D. Derby, D. Rothe, D. Walls.

Row 4: R. Radke, A. Altese, A. Schultz, B. Wolter, J. Mueller.

Row 5: J. Wagner, R. Eaton, Mr. Kostka, M. Macauley, R. Osland, N. Hausman.

Freshmen

Room 113

Row 1: K. Losey, E. Ferraro, A. Dicianni, G. Whitcomb, J. Droog, P. Subgrunski

Row 2: A. Grandstrom, D. Rosak, G. Pastore, A. Simioni, B. Hallmann, C. Hodera.

Row 3: C. Wilhelm, C. Edwards, N. Rutkowski, R. Kozlowski, J. Cichon, B. Moeller.

Row 4: W. Korte, M. Purrucker, B. Olson, M. Sikita, H. Hermann.

Row 5: R. Dooman, T. Renk, G. Dorn, E. Turner, K. Plocar, S. Pernicone.

Room 151

Row 1: J. Gustafson, J. Allen, R. Baran, E. Woodruff, M. Robl, H. Smith, F. Gates, R. Nelson.

Row 2: D. Cimarusti, H. Ege, D. Daly, J. Kaplan, G. Forsberg, C. King, P. Olszewski, G. Seelig.

Row 3: M. Hansen, B. Barrier, K. Rampolo, D. Clausen, E. Melau, T. Permanian, T. Crowley, M. Mezzano (152).

Row 4: M. Daniels, R. Kilman, J. Pihlgard, R. Gohr, J. Mazzucchelli, E. Vrabel, D. Harwick, W. Weber.

Row 5: J. Carpino, J. Strom, B. Manchester, C. Duckhorn, J. Ruggero, D. Borjes, J. King, L. Tranker.

Room 114

Row 1: M. Wiesmeyer, D. Pagnozzi, J. Ness, S. Kukla, B. La Rose, L. Fricano.

Row 2: G. Hogem, B. Wagner, M. Aloisio, G. Olson, W. Pinnau, M. Alberti.

Row 3: H. Uzarewicz, C. Ramseth, D. Sandahl, A. Samborski, J. Hill, M. Cudzich.

Row 4: R. Houle, R. Teuber, E. Ruggles, P. Geisler, L. Twine.

Row 5: L. Ritter, B. Bychowski, B. Linne, M. Teschner, D. Ziemke.

Room 152

Row 1: D. Westerberg, M. Exarhos, R. Szybowicz, S. Wagner, R. DeVito (153), D. Everett, M. Valentino.

Row 2: J. Pedersen, J. Droucho, C. Houy, C. Nielsen, G. Ostertag, J. Lawrence, L. Mortensen.

Row 3: S. Kloth, M. Thomas, K. Edwards, D. Bencsics, L. Hughes, T. Helgeson, M. Flammini, A. Donatelli, R. Foernssler, J. Skoczen.

Row 4: C. Ambroz, W. Zincke, C. Nelson, E. Winkler, F. Carpenter, D. Braun.

Row 5: D. Andersen, R. Foss, A. DiLeonardi, P. Henning, C. Tews, J. Heninger, R. Singer, W. Burdick.

Freshmen

Room 153

Row 1: M. Lapiana, B. Getty, J. Tomsovic, M. Carter, C. Magdlin, J. Jensen, R. Roeser.
Row 2: H. Lehmann, C. Falk, S. Dausey, L. Fago, J. Cardinal, D. Andersen, J. Novak.
Row 3: M. Peterson, C. Koble, B. Hull, N. Kegley, B. Stendor, J. Cardinal, J. Olsen.
Row 4: J. Thompson, B. Fritz, W. Hadeler, D. Hultberg, J. VandenBergh, R. Zmaczynski, J. O'Lear.
Row 5: Mrs. Zwicky, P. Doyle, K. Sarnecki, J. Westerberg, B. Patterson, R. Dube, J. Hill, P. Weed.

Room 154

Row 1: J. Goldenberg, M. Birdsong, P. Hansen, T. DiVito, S. Karegian, L. Duncan, J. Schwarz.
Row 2: J. Richards, J. Lassen, B. Larson, P. Richards, D. Burgess, J. Fiedler, M. Anderson.
Row 3: R. Jacobs, M. Biletzky, E. Schultz, M. Tabbert, E. Mahal, M. Masse, A. Herrmann.
Row 4: E. Opfer, R. Smith, T. Franson, G. Schindler, A. Venuto, C. Naegele, L. Smith.
Row 5: S. Paska, M. Szwiec, K. Wolf, D. Koch, L. Palmer, R. Heine, R. Doyle.

Room 155

Row 1: R. Taucher, M. Keating, J. Trendel, C. Choyinski, D. Schuetz, J. Naegele, R. Hanisch.
Row 2: A. Ventresca, E. Jung, B. Segal, N. Glessner, B. Wendel, G. Mocnik, W. McGuire, M. Pier Dominici.
Row 3: J. Mazzio, D. Fontana, N. Rosenfeld, A. Tenuta, A. Nichols, W. Kuhfuss, R. Hahn, B. Boettcher.
Row 4: H. Martin, R. Lindberg, W. Selof, B. Meineke, C. DiPuma, P. Scozzola, R. Walker, P. Gill.
Row 5: J. Stencel, F. Bandaccari, R. Hornung, J. Fletcher, K. Agnew, B. Berrey, C. Hoekstra, A. Paolelli.

Room 156

Row 1: J. Shaffer, J. Pondemus, N. Baczynski, L. Pinn, A. Anderson, M. Kratky.
Row 2: M. Kasman, M. Schroeder, D. Grimme, E. Topel, R. Jacobson, K. Marshall.
Row 3: J. Wolff, A. Tetens, P. Peterson, B. Lorenzini, P. Merrill, D. Grasso, R. Eckert.
Row 4: F. Vodicka, C. Fehling, D. Busse, M. Puttkover, R. Thiel, J. Sikorcin, M. Hauser.

You Have To Keep Things Astirring

Sophies, darlings, watch that batter,
Stir it, taste it, beat it smooth;
There's not much time to sit and chat,
There's two more years to hang your hat.

Sophomores

Room 201

Row 1: F. Schuller, P. May, J. Adams, B. Dowling, J. Pater, R. Brandle, N. Lindquist.

Row 2: B. Schelle, M. Hobik, M. Heaslett, A. Peterson, B. Wedyck, J. Smid, B. Edwards.

Row 3: M. Mirrilees, S. Roberts, M. Andresen, A. Kimmich, G. Brenner, J. Retondo, R. Haas.

Row 4: R. Albrecht, T. Maybach, O. Melby, F. Moser, R. Riehman, R. Dwellen.

Row 5: E. Anderson, J. Paloian, J. Christiansen, K. Scheffler, F. Clewis, G. Krueger, D. Hankins.

Room 202

Row 1: B. Perri, G. Brunke, P. Bochte, C. Banas, J. Whitney, J. Toscano, D. Chytraus.

Row 2: T. Liveris, D. Janke, M. Carlson, E. Hansen, M. Sayre, P. Bebout, M. Peters.

Row 3: S. Batchelor, S. Furlin, R. Byrne, B. Reinlie, J. Wiegelman, J. Baver, B. Morgan.

Row 4: D. Anderson, J. Boccuzzi, L. Redcliffe, J. Rosa, R. Jelke, F. Wilder.

Row 5: J. Massey, B. Brinskelle, Miss Rasmussen, P. Steiner, J. Malden, B. Giannini, H. Schneider.

Room 203

Row 1: D. Schultz, D. Steinke, J. Rasmussen, B. Campbell, R. Bird, B. Gregson, G. Baldassarre.

Row 2: M. Muscari, L. Yearsley, J. Syversen, D. Jensen, B. Gumino, F. Staszak, J. Walters.

Row 3: J. Sanko, E. Pavlik, E. Hansen, M. Carlson, J. Heidenreich, M. Sayre, J. Sandell, T. Gorak.

Row 4: T. Paulson, J. Nebergall, R. Lupo, C. Maas, J. Angell, J. Rotella, H. Steffensen.

Row 5: A. Christopher, J. Krocza, M. Johnsen, J. Pirard, M. Anderson, J. Schuhrke, R. Calabrese.

Sophomores

Room 204

Row 1: T. Carbonaro, M. Eineke, N. Tomala, A. Hartwig, D. Malley, L. Siegler.

Row 2: N. Goetz, L. Calvin, M. Larson, D. Bridger, M. Johnson, J. Kazakeich.

Row 3: R. Engelmann, J. Spang, N. Lexau, M. Mueller, L. Sickels, C. Schafernak, G. Faust.

Row 4: R. Paschke, K. Wieland, C. Kepnick, T. Buehler, L. Stephanides, M. Ness.

Row 5: C. Bienias, J. Seno, S. Ferrara, B. Kramer, E. Jahnke, B. Horn, M. Neubauer.

Room 205

Row 1: J. Benson, S. Sansone, R. Schrepler, J. Vischulis, E. Chobanian, B. Roth.

Row 2: M. Camillo, D. Bromstead, J. Jacobsen, S. Schoemann, H. Krajec, S. Scalzo.

Row 3: G. Nissen, W. Fluhler, L. Theilgaard, R. Valenzo, D. Sode, L. Papen.

Row 4: R. Humanski, J. Domko, B. Shannon, B. Marchuk, D. Kirch, H. Graszer.

Row 5: R. Felde, D. Engelman, R. Blus, M. Richa, R. Neswold, Miss Thorsson.

Room 206

Row 1: L. Ott, E. Blough, G. Thomas, S. Rumentzas, B. Fromm, G. Duenser.

Row 2: M. Kotars, A. Longfield, B. Ciulla, A. Fendt, P. Adams, T. Keegan.

Row 3: F. Olsen, B. Crandall, R. Provenza, B. Jenkins, M. Workman.

Row 4: J. Knott, J. Gluckstad, R. Nedved, R. Vernon, J. Blustein.

Row 5: C. Ratzer, G. Peisker, J. Schulze, H. Turk, M. Gronert, J. Willas.

Sophomores

Room 207

Row 1: A. Ruffalo, N. Muehlbauer, D. Samborski, G. Longo, B. Kellogg, A. Perske.

Row 2. M. Lohan, I. Sell, C. Regas, M. Tedtman, B. Shukoske, D. Guidice.

Row 3: N. Williams, R. Fischer, D. Schenk, B. Greet, M. Joseph, B. Blackmore.

Row 4: A. Rymut, R. Reilly, J. Bohn, R. Olson, R. Zakoff, S. Sporer.

Row 5: J. Balfanz, J. Gaza, L. Pontarelli, G. Cooper, R. Krause, B. Pilch.

Room 208

Row 1: A. Maturano, C. Born, J. Bucek, C. Hoch, P. Gohr, P. Madero.

Row 2: E. Neira, D. Kosian, M. Pleie, M. Pump, D. Klema, J. Hlavacek, G. Nahabedian.

Row 3: N. Bosecke, R. Sheffer, C. Stasica, C. Mitsch, G. Bartz, C. Hansen.

Row 4: F. Plambeck, J. Smith, P. Rieden, L. Wolak, B. Wudtke, D. Wittrock, L. Kator, J. Stachura.

Room 209

Row 1: H. Dautel, C. Fitzgerald, P. Lattey, M. Furmanski, M. Kortum, M. Steiner.

Row 2: P. Budzynski, D. Maggiori, B. Majszak, C. Roan, M. Huebner, D. Paulsen.

Row 3: G. Zilligen, J. Kurka, F. Habetler, E. Heidenreich, D. Huck, P. Strutzberg, A. Mundal.

Row 4: G. Nelson, M. Peterson, R. Galli, E. Ziemer, J. Almassey, D. Sheffer, T. Corbett.

Row 5: P. Finn, A. Andrae, G. Rodway, R. Fulscher, M. Kirby, S. Reichelt, R. Bourland.

Sophomores

Room 211

Row 1: P. Temple, J. Moon, H. Kourakis, F. Baron, A. Provenzano, C. Cappuccio.

Row 2: A. Lewis, N. Christ, E. Passi, G. Pitzaferro, J. Watson, A. Wagner.

Row 3: V. Miller, S. Fucela, J. Seaburg, M. Swanson, J. Ciarmoli, J. Kostner.

Row 4: R. Sand, M. White, P. Petersen, B. Kutzmer, D. Harlin, W. Alberts.

Row 5: D. Barnas, E. Dvorak, B. Maday, P. Ostrand, C. Monson, E. Bucci, R. Gerard.

Room 213

Row 1: J. Rossi, J. Johncock, D. Graves, M. Sayre, M. Gatto, F. Bartz.

Row 2: E. Koenig, N. Belssner, G. Maday, M. Christopher, E. Kreisheimer, D. Willgale.

Row 3: R. Rohlicek, R. Urban, J. Sanko, R. Ranieri, V. Raymonde, R. Glass.

Row 4: R. Ziffra, F. Loding, H. Jahns D. Penley, P. Esposito.

Row 5: J. Small, F. Gertsch, R. Arder, B. Johnson, G. Mayer, F. Bettarelli.

Room 214

Row 1: J. Remsik, B. Tlapa, M. Gentili, A. Vesper, M. Inglese, D. Converse.

Row 2: B. Hanson, J. O'Neil, J. Johnson, C. Panagopoulos, A. Roggatz, D. Lynam.

Row 3: W. Klosowski, L. Hufeld, S. Kohut, S. Shraga, C. Paolanelli, B. Tracy.

Row 4: S. Myzia, J. Gercken, R. Ellerman, R. Emrath, R. Campbell, G. Ranallo.

Row 5: J. Sbarbaro, Miss Hoffman, C. Wallace, E. Mueller, L. Bearer, L. Sbarbaro.

Sophomores

Room 251

Row 1: E. Anderson, B. Peterson, N. Stanley, M. Peterson, J. Hahnel, B. Arramone.

Row 2: D. Nelson, G. Wensierski, J. Baranowski, M. Mall, A. Kielman, N. Juron.

Row 3: G. Haubrich, B. Dupleix, N. Wiegman, P. Bart, F. DuPree, P. Szwast.

Row 4: W. Hall, M. Dulen, M. Schuller, R. Schnabel, J. Berbert, D. Fenwick.

Row 5: E. Mular, K. Anderson, R. VonOppen, E. Marach, R. Bronke, M. Toman.

Room 252

Row 1: D. Hernandez, M. Borchardt, H. Urchenko, C. Babe, M. Fergelec, K. Young, C. Petruzzelli.

Row 2: S. Bucher, P. Boyd, D. Buffo, E. Litrenta, B. Kures, D. Edwards, H. Lordots.

Row 3: P. Kennedy, R. Wirth, B. Rojik, D. Moser, J. Cassallo, A. Bona, L. Gidlund.

Row 4: D. Dassow, W. Cleghorn, L. Monte, D. Smith, E. Elander, R. Hansen, B. Padol.

Row 5: R. Ranke, W. Kegley, A. Witt, A. Fox, D. Borowski, A. Templeman, S. Casciaro.

Room 253

Row 1: G. Goede, M. Fagan, C. Trudell, J. Ossman, L. Andland, C. Rejholec, F. Liuzza.

Row 2: L. Reich, J. Lamos, B. Zimmerman, J. Brandenburg, J. Procaccio, K. Thomas, T. Madison.

Row 3: J. Cubon, C. Bruse, B. Bogot, C. Ruboyianas, D. Bringe, E. Zarnt, J. Poppert.

Row 4: P. Mihojevich, J. Fletcher, J. Fleming, R. Michels, F. Pompilio, L. Barrier.

Row 5: R. Basso, D. Johnson, R. Mallin, F. Hockspiel, R. Twinn, J. Traynor, R. Edenhofer.

Sophomores

Room 254

Row 1: T. Johnson, J. Reynolds, J. Curtis, J. Devitt, C. Grippe, D. Wagler, L. Fricano.

Row 2: M. Dalyk, E. Belcaster, R. Accoursi, B L.eckie, C. Steers, R. Watson, P. Incardona.

Row 3: B. Rojik, K. Raguse, B. Frioli, J. Erickson, A. Mantsch, A. Nagel, C. Krohn.

Row 4: P. Cihlar, A. Deja, F. Nicholson, A. Stern, R. Filetti, J. Tangi, J. Rizzo.

Row 5: W. Crocker, M. Gallas, B. Milan, J. Melcher, M. Wagner, J. Caltagirone, N. Zeitz.

Room 255

Row 1: M. Radecki, A. Bedau, S. Irwin. B. Aubert, M. Schulz, B. Keating, A. Edling.

Row 2: B. Krattmann, G. Frank, D. Coope, C. Phillips, J. Wegner. M. Peacock, R. Wagner.

Row 3: P. Machiejewski, J. Whyte, P. Pettenuzzo, R. Hallier, P. Agnew, A. Johnson, J. Sprinkling.

Row 4: N. Zumpano, P. Olsen, W. Kozlow, B. Armentrout, R. Grane, J. Cirrintano.

Row 5: D. Potter, N. Mika, E. Sutton, A. Conforti, J. Pulley, Mrs. Bertling, B. Kenealy.

Room 256

Row 1: D. Durso, P. Jankowski, M. Jensen, F. Zizzo, K. Wiesen, F. Scardina.

Row 2: I. Allen, R. Kesten, J. Rasmussen, J. Grimme, C. Blanas, R. Simon, R. Nickele.

Row 3: H. Herr, P. Agastritis, P. Pesch, M. Henderson, G. Molter, V. Ufer, P. Skie.

Row 4: E. Menini, R. Mechewski, G. Lopata, R. Hanna, G. Szczepanik, P. Mitchell, C. Wojda.

Row 5: Mrs. Armitage, C. Banas, R. Wendt, J. Watt, J. Kyvig. R. Surma, W. Plattos.

It Looks Like Things Are Taking Shape

Careful, careful, Junior folk,
You've done those three years well,
Your efforts seem to take the shape
Of a cap and gown and graduate.

Juniors

Room 301

Row 1: B. Andersen, D. Hasto, M. Stance, L. Lacalamita, J. Leineweber, E. Kroyer.

Row 2: P. Grill, M. Delaroy, L. Dace, J. Svec, J. Witt, J. Galla, S. Kloc.

Row 3: E. Feldkirschner, D. Nelson, L. Gaede, A. Reid, R. Rossi, M. Greiner, J. Clauser.

Row 4: T. Krause, R. Miller, R. Johnson, W. Tedtman, B. Mitisek, J. Carson, F. Leckie.

Row 5: D. Kalinsky, N. Andersen, B. Schulz, R. Wagner, K. Husted, C. Sraga, P. O'Dell.

Room 302

Row 1: R. Jensen, J. Kawal, N. Bowron, J. Nelson, D. Honeyman, S. Braun.

Row 2: F. Oberhauser, S. Zeiss, B. Gast, G. Hasenauer, J. Kumerow, C. Szymczyk.

Row 3: W. Garnett, D. Stuckemeyer, A. Buthman, D. Gleba, G. Sevone, M. Fitz.

Row 4: J. Kaminski, R. Larson, R. Skutnik, M. McCloskey, E. Lehnert, R. G. Anderson.

Row 5: A. Lorch, J. Scardino, J. Hannemann, B. Kaczynski, T. Prusinski, R. E. Anderson.

Room 303

Row 1: M. Nicolosi, M. Lobe, H. Smith, N. Dobbs, S. Gates, L. Neil.

Row 2: N. Schaefer, A. Swanson, L. Dubs, P. Kallin, K. Carlson, C. Goergen.

Row 3: E. Rosenvinge, R. Mure, C. Helmboldt, G. Stichauf, N. Stamper.

Row 4: C. Budzichowski, L. Burtosky, G. Gehring, P. Poland, P. Wilson, V. Sicuro.

Juniors

Room 304

Row 1: M. Gruber, A. Klinger, S. Miller, M. Engelman, C. Matson, E. Referda.

Row 2: S. Heider, M. Cattelino, M. Mraz, R. Stein, D. Selk, B. Johnson.

Row 3: H. Andersen, L. Hunt, W. Houston, R. Kolb, R. Pelnar, D. Labno, J. Olszewski.

Row 4: F. Prost, J. Mager, Y. Boness, J. Gilbo, R. Kehart, J. Sandahl, C. Fluhler.

Room 305

Row 1: L. Rogalski, S. Kachigar, F. Johnson, J. Gorham, R. Novak, L. Jung, P. Reilley.

Row 2: J. Spillane, B. Weckmann, M. Butler, F. Maurice, M. Bonder, M. Mertens, J. Costa.

Row 3: A. Schleif, J. Szott, J. Tessaro, B. Riedel, I. Mademann, F. Infusino, R. Roberg.

Row 4: R. Gerner, P. Hirsch, J. Fitzgerald, R. Marsells, D. Johnson, E. Baushke.

Row 5: R. Dema, K. Bischoff, J. Kaniff, L. Minardi, G. Cannalte, R. Kroeger, J. Karp.

Room 306

Row 1: P. Andersen, B. Borchardt, J. Angellotti, M. Leake, D. Zier, P. O'Connor.

Row 2: R. Ranieri, C. Kakos, D. Peterson, M. Motzer, A. Mac Farlane, F. Kobat.

Row 3: J. Rodway, R. Kirchner, J. Burger, M. Brandon, G. Farley, A. Carr.

Row 4: A. Reich, E. Valent, C. Stone, T. Simon, M. Dahl, W. Junge.

Row 5: E. Lauten, L. Berry, C. Andersen, C. Cody, J. Greganti, M. Lopatka, B. Notardonato.

Juniors

Room 307

Row 1: R. Sommers, M. Kalasky, A. Johnson, A. Corrado, J. Giammarruco, J. Cascella.

Row 2: J. Crites, F. Kellerman, B. Willhamer, I. Berg, A. Drohner, P. Cook, J. Dankowski.

Row 3: J. Carlson, J. Gasparaitis, D. Lien, S. La Gorio, K. Duvall, H. Banach, J. Hoff.

Row 4: E. Kriz, J. Comitz, G. Thorson, R. Selk, B. Ossler, J. Moeller, D. Norby.

Room 308

Row 1: J. Rolfs, R. Petersen, S. Ciorba, E. Schneider, G. Gosy, E. Kupiszewski, S. Fornell.

Row 2: M. Cummings, T. Deluca, C. Roche, M. Emmrich, P. Leon, C. Eagan, R. Brylas.

Row 3: F. Burnier, D. Calderon, L. Bosch, E. Waters, L. Grelyak, D. Gatterdam.

Row 4: S. Strombeck, C. Roseman, M. O'Connor, Mr. Buczynski, S. Knudsen, G. Warner, J. Crepus, C. Deuschle.

Room 309

Row 1: G. Tomasic, M. Steinke, D. Danvosky, L. Falduto, L. McAbee, N. Keegan.

Row 2: D. Eriksen, C. Ranieri, V. Wasek, E. Brozik, D. Molter, J. Rolfs.

Row 3: C. Larson, L. Sandelin, L. Dahl, B. Burra, D. Elstner, N. Gisselbrecht.

Row 4: A. Streder, T. Harvey, H. Rodman, R. Carlson, D. Schmidt, G. Reiter.

Row 5: J. Losacco, K. Lautenbach, R. Weege, R. Fleger, J. Panzer, L. Provenza.

Juniors

Room 310

Row 1: B. Mach, B. Fairchild, J. Mueller, S. Janko, C. Rutko, A. De Vito.

Row 2: J. Schwartz, C. Hotten, C. Andersohn, J. Tabor, D. Peterson, G. Schuller.

Row 3: J. Lonergan, B. Froehlich, C. Mader, B. Carlstrom, D. Tremper, S. Dolson.

Row 4: R. La Mothe, D. Rasmussen, M. Kutska, S. Larson, R. Beck, L. Freitag.

Row 5: D. Poppert, R. Weiszmann, P. Adams, J. Forbes, A. Macchia, A. Doolas.

Room 311

Row 1: J. McManis, C. Girardat, M. Biarnesen, D. Bagnuolo, J. Bianco, J. Merner.

Row 2: C. Faber, R. Dombek, N. Licht, B. Hallas, J. Wilbourn, L. Wagner.

Row 3: T. Jures, M. Rygiel, A. Rix, T. De Marco, C. Wanders, D Fant.

Row 4: R. Seibt, J. Hartmann, J Schuster, B. Spitzer, D. Adam owicz.

Row 5: P. Gimino, D. Brucki, C Morin, D. Skupien, G. Sass, J Jensen.

Room 312

Row 1: V. Corrado, B. Tarrantino, S. Abernathy, E. La Fronza, M. Rossi, R. Andersen.

Row 2: A. Endler, J. Osman, P. Murphy, G. Nucci, M. Wengler, R. Sennett.

Row 3: A. Kowalski, C. Christensen, F. Derkiewicz, B. McAdam, B. Hartung, C. Druss.

Row 4: J. Jordal, R. Jedlick, L. Everett, D. Wittenberg, O. Stembel, B. Majewski, M. Kuschill.

Row 5: D. Dalman, Miss Kinderman, M. Holland, M. Frontzak, E. Mitzit, D. Simon, L. Coulter.

Juniors

Room 313

Row 1: J. McManis, R. Zacharia, E. Ziel, P. Wood, P. Bacarella, L. Marzigliano.

Row 2: J. Victor, S. Zaluska, J. Varville, N. Watson, D. Wardzala, C. Iovinelli.

Row 3: L. Wilson, R. Teschner, G. Zange, M. Whiston, F. Zuk.

Row 4: W. Zaker, A. Winterfeld, J. Weise, R. Weber, J. Sloan.

Row 5: R. Mattes, H. Thomka, H. Zwierzyna, R. Devanna, M. Wiebe, V. Zapatka.

Room 314

Row 1: E. Boan, P. Fitzpatrick, E. Delahunty, A. Tatone, J. Anderson, M. Kellas, A. Schadegg.

Row 2: C. Kmet, D. Jensen, Mr. Havlicek, W. Jurek, D. Krueger, J. Norman, C. Arcoli.

Row 3: W. Hauser, J. Dunn, R. Matteo, J. Males, G. Moseid, N. Lund, R. Broniarczyk, J. Wesa.

Row 4: A. Lebrecht, B. Domke, D. Luse, C. Nelson, B. Lockhart, B. Johnson, G. Duebner, G. Meiser.

Room 315

Row 1: G. Delgado, E. Benson, F. Parisi, B. Kline, G. Suhi, E. Bahns.

Row 2: P. Varchetto, N. Schelker, K. Grzybowski, R. Busa, M. Matthes, N. Loetz.

Row 3: M. Bond, R. Neymark, M. Becker, E. Bilansky, M. Huffman, B. Shea.

Row 4: R. Mitacek, J. Cesarone, R. Gargano, D. Crane, J. Ameismaier.

Row 5: B. Matthews, R. Lundberg, R. Quartetti, D. Kurowski, H. Fross, S. Bauer.

Juniors

Room 351

Row 1: J. Saklak, N. Graham, S. Germano, E. Vogl, J. Westerberg, C. Alberti, B. Vander Heyden, J. Larsen.

Row 2: B. Slifer, L. Mule, S. Calandra, J. Zahn, R. Lucia, L. Olson, D. Wedin, S. Lomax.

Row 3: B. Peterson, M. Anderson, J. Bottony, R. Feddern, B. Majeski, J. MacLean, J. Lindquist.

Row 4: C. Wales, T. Shalla, K. Kretchmar, N. Stevens, D. Meyers, R. Kaulback.

Row 5: M. Lis, L. Adams, D. King, D. Rotondo, J. Davidson, O. Sleznick, E. Feldmann, A. Cucka.

Room 352

Row 1: B. Jensen, B. Majeski, R. Feddern, S. Miller, D. Gary, E. Santogrossi.

Row 2: N. Olson, J. Bottony, A. Corona, F. Engesser, J. Braun, J. Treskett.

Row 3: W. Tank, B. Peterson, M. Anderson, C. Glass, T. Holm, M. Stoeckicht.

Row 4: L. Bullock, R. LiVigne, L. Joslin, M. McCutcheon, J. Cribari, B. Freeman.

Row 5: J. Wilbourn, C. Stroschein, D. Possehl, R. Caldwell, A. Pollman.

Room 353

Row 1: L. Luczak, B. Decker, L. Cristantiello, J. Seyer, D. Matusiak, B. Jensen, M. Eudeikis.

Row 2: F. Engesser, J. Wang, G. Jensen, D. Morfis, D. Andersen, J. Fallbacher, A. Savaino.

Row 3: J. Romashko, G. Merrill, J. Olsen, S. Siwak.

Row 4: V. Houdek, J. Beckman, D. Hoika, F. Colacicco, J. Pallin, D. Merkle, J. Zullo.

Row 5: W. Gallois, P. Sarlund, R. Smith, K. Arneson, C. Wilk, D. Driscoll, B. Dixon, A. Corona.

Juniors

Room 354

Row 1: R. Alberti, E. Caputo, D. Bankowski, B. Gibson, C. Kawa, R. De Santi.

Row 2: B. Schoch, C. McComb, B. Rogers, N. Nebergall, F. Williams, J. Fallbacher.

Row 3: F. Kawsh, G. Rehfeld, J. Larson, J. Craig, A. Schlorke, R. Schultz, F. Mazzio.

Row 4: J. Sommers, R. Kosinski, G. Walsh, J. Leineweber, S. Geoglanian, E. Friedheim, B. Penley.

Room 355

Row 1: C. Getty, S. Isaacson, E. Hermann, S. Friedrick, J. Bencivenga, E. Evangelist.

Row 2: N. Piser, E. Daly, A. Haugland, J. Thomsen, L. Breithaupt, J. Khirney.

Row 3: A. Carrao, E. Schumert, L. Garasi, P. Frost, C. Moorhouse, C. Good, C. Neubauer.

Row 4: K. Karnak, C. Hillstrom, B. Miller, E. Kutzmer, J. Muscari, A. Rickert.

Row 5: G. Kopp, R. Wisniewski, R. Wendler, R. Dubrava, M. Kafka, P. Dubrovin.

Room 356

Row 1: G. Fieri, J. Garguilo, G. Rottschalk, N. Burgett, R. Bocchieri, C. Vitucci.

Row 2: B. Price, A. Savaiano, M. Vartabedian, R. Blum, F. Reid, L. Kovanda, D. Reed.

Row 3: L. Kowal, A. Skack, M. Fiorito, K. Kretschmar, R. Buehler, R. Neufeldt, H. May.

Row 4: M. Neuendorf, M. Garzonetti, G. Norris, D. Spitz, A. Cocchi, C. Good, R. Ayesse.

The Recipe Has Proved A Success

Look, look, longing Seniors,
Before your very eyes,
A cap, a gown, diploma too,
Your four year dream at last come true.

Seniors

Room 401

Row 1: J. Grippe, D. Williams, J. McCarty, J. Intrepedi, J. Burton, J. Hansen.

Row 2: H. Dassow, M. Paloian, M. Kuhns, D. Oldham, E. Santogrossi, T. Poran.

Row 3: D. Lindahl, M. Budacz, Miss Roy, A. Townsend, D. Conville, R. Jurwick, C. Caspers.

Row 4: A. Crittenden, A. Steskal, R. Wisnewski, H. Smith, B. May.

Row 5: K. Zubeck, R. Cyrier, J. Ramicone, A. Schaefer, H. Ibele, H. Kirchhardt, C. Schaden.

Room 402

Row 1: B. Borth, M. Bogy, J. Stonis, M. Harder, E. Schofernacker, C. Kowalik.

Row 2: A. Jablonski, M. Strapko, E. Caputo, A. DuPree, D. Ufer, A. Eichorn.

Row 3: J. Zadworny, R. Frink, R. Ohlund, K. Bryza, L. Kordell.

Row 4: I. Bohl, N. Theilgaard, M. Blackmore, D. Kemreit, E. Lehmann, R. Janasiewicz.

Room 403

Row 1: A. Doyle, S. Morrison, G. Celli, B. Shanske, D. Fernback, C. Zakoff.

Row 2: I. Cecchin, A. Chall, S. Rush, L. Burns, M. Wolff, A. Tarpinian.

Row 3: A. Duckhorn, M. Peterson, A. Moe, B. Jahns, P. Vesper, J. Simmons.

Row 4: C. Johnson, J. Mette, R. Allan, E. Spletzer, D. Gillespie.

Row 5. J. Beran, J. Graham, B. Lynam, T. Fiducci, C. Jaworski, K. Kimmich.

Seniors

Room 404

Row 1: D. Williams, I. Klima, M. Triunfol, M. Gendusa, P. Hart, J. Wallace.

Row 2: R. Thomas, P. Conroy, G. Muczynski, M. Langlois, E. Fischer, N. Colletto.

Row 3: M. Hobbs, A. Moe, C. Lavnick, J. Donnom, R. Lada, N. Broman, S. Coupland, F. Plummer.

Row 4: B. Taucher, J. Naccarato, E. Lieske, R. Knippel, P. Allen, D. Lindahl.

Room 405

Row 1: M. Rinaldi, P. Aland, S. Kahr, B. Lewandowski, W. Gaw, D. Corcoran.

Row 2: B. Israel, A. Ivaska, D. Blaine, B. Pultorak, P. Kehart, N. Grider.

Row 3: H. Koloseik, A. Nachbar, D. Lindenschmidt, P. Carey, K. Lowman, J. Callahan.

Row 4: P. Novak, G. Pinderski, R. Wikrent, T. Blasynski, W. Wilson.

Row 5: J. DeHorn, B. Barrier, R. Bockman, N. Gramarossa, G. Brink, S. Rollo.

Room 406

Row 1: C. Karas, D. Canadeo, J. Walter, B. Heck, L. Lichter, D. Malenius.

Row 2: M. Angileri, E. Braner, P. Rosgo, C. Mews, A. Lansing, K. Wolter, R. Arabia.

Row 3: B. Chelberg, R. Bakalich, R. Epifano, E. Ewert, J. Sramek, D. Holmgren, R. Giese.

Row 4: J. Janis, P. Kraft, E. Wolff, R. Holmgren, A. Kozeluh, H. McCully, S. Sansone, D. Kissane.

Seniors

Room 407

Row 1: D. Semerau, M. LaPiana, G. Pella, G. Szymczyk, C. Breen, M. Esposito.

Row 2: C. Heine, M. Faust, M. Janiak, B. Garon, M. Juszko, G. Scarpelli.

Row 3: H. Neuhouse, B. Becker, N. Larson, A. Kramer, A. Workman, C. Ciolkowski, B. Berry.

Row 4: J. Hansen, R. Borris, S. Bialek, E. Parker, T. Donato, R. Kotfila, E. Scalzitti.

Row 5: N. Savovich, L. Hedges, M. Parlopino, G. Puttkover, K. Kimmich, S. Rush, J. Hughes.

Room 408

Row 1: J. Hale, C. LeFevre, C. Clausen, J. DiDomenico, C. Krakowski, M. Ferrante, L. Cartucci.

Row 2: R. Roen, R. Fascia, M. Baczkowski, J. Clinton, M. Jacobsen, S. Ayeski, C. Crandall.

Row 3: P. Zakrzewski, D. Meyers, E. Romadaka, G. Hillis, A. Alwin, P. Ewald, B. Anderson, L. Susala.

Row 4: R. Johnson, R. Clatch, G. Contine, R. Rink, H. Dallianis, G. Romme, D. Stupka.

Row 5: J. Reusson, K. Wiegand, G. Nadig, R. Reindl, G. Still, R. Folena, D. Possehl, J. Anderson.

Room 409

Row 1: J. Regan, G. Fischer, B. Fairbanks, J. Koetke, L. Anderson, B. Ironima.

Row 2: T. Ruggero, D. Graumann, R. Marinaro, M. Mortensen, E. Cook, J. Piekarski, J. Fernandes.

Row 3: D. Bejda, S. Arthofer, J. Cascio, W. Kellogg, M. D'Argento, T. Hookanson, C. Knudson.

Row 4: B. Johnson, R. Hansen, H. Hacker, D. Blazek, R. Gibson, R. Schmidt, E. Guttman.

Row 5: R. Brendecke, J. Wickenkamp, F. Jiran, W. Larocca, M. Ord, J. Lippi.

Seniors

Room 410

Row 1: J. De Meo, A. Esposito, E. Hagen, C. Braun, J. Kasallis, B. Janus, A. Kengott.

Row 2: S. Welch, J. Billingsley, G. Michalek, E. Eineke, B. Briney, M. Buschek, R. Reidenback, M. Spillane.

Row 3: J. Gallie, B. Ziegler, Y. Pluckebaum, B. Heath, S. Schulze, D. Hallinan, J. Healy, C. Dautel.

Row 4: G. French, J. Krecker, F. Munao, T. Smetters, F. Belcaster, R. Anerdi.

Row 5: D. Bobula, C. Lake, G. Lorenz, Mrs. Fausel, D. Lackowski, D. Horst.

Room 411

Row 1: R. Stojek, P. Rothschiller, C. Chellin, C. Bultinck, J. Thorne, P. Gildarski.

Row 2: A. Avischious, D. Krezel, J. Voss, J. Johnson, C. Gibson, P. Brand.

Row 3: J. Duda, M. Gebhart, M. Bucaro, R. Adams, J. Bartels, J. Ring.

Row 4: D. Daniels, D. Bernacchi, H. Lien, R. Skleney, G. Swanson, S. Struve.

Row 5: G. Sandell, N. Hoff, A. Nelson, J. Hammang, C. Disney, D. Rannals.

Room 412

Row 1: J. Ostrowski, J. Martens, W. Seidel, J. Brown, D. Petzke, E. Stamos.

Row 2: P. Waters, J. Christensen, B. Boyle, D. Dunham, L. Oller, A. Crittenden, J. Saklak.

Row 3: P. Plummer, D. Hellweg, M. Martin, N. Hampe, F. Winski, D. Pumilia.

Row 4: R. Cerniglia, D. Schirmer, R. DiLeonardi, R. Spetka, W. Wolkey, S. Gellert.

Seniors

Room 413

Row 1: N. Trojan, A. Albrecht, S. Clarke, J. Alexander, J. Thorsen, R. Agnello.

Row 2: L. Riff, J. Milano, D. Frega, G. Demetrion, D. Kennedy, A. Levan.

Row 3: R. Tedesco, B. Schmitt, J. Jahnke, A. Hansen, D. Arvidson, C. Eichman, J. MacCrimmon.

Row 4: S. Siavlis, G. Parrott, H. Telkamp, D. Johnsen, R. White, G. Dearing.

Row 5: C. Price, R. Donato, J. Altobell, F. Pecora, R. Kern, D. Edwards, J. Guerra.

Room 453

Row 1: A. Mouradian, J. Affolter, N. Krueger, M. Gohr, R. Hultman, J. Antonson.

Row 2: J. Reid, L. Puszan, L. Ieler, N. Thomas, J. Scharfe, R. Paloian.

Row 3: E. Williamson, C. Huskie, R. Glasing, J. Sobeski, A. Smith, B. Figura.

Row 4: R. DeGustine, C. Fenery, W. Kozlov, J. Wezeman, J. Barclay, J. Ihrig, R. Schumacher.

Room 451

Row 1: F. Andriano, P. Jay, K. Schaeffer, H. Garber, B. Sheffer.

Row 2: J. Ingrisano, B. Pravda, J. Caltagirone, I. Thompson, E. Hornung, L. Addalia.

Row 3: J. Taylor, J. Creagh, G. Kindstrand, R. Madock, G. Anderson, R. Griswold.

Row 4: G. Rehfeldt, D. Dahlke, Mr. Sweig, G. Muzyka, S. Doerner, C. Moberg, R. Peisker.

Room 454

Row 1: A. Grempke, J. Melau, B. Gross, E. Smith, C. Glazowski, P. Majeski.

Row 2: J. Bolender, B. Olson, N. Delnick, E. Kourakis, P. Schuller, A. Weisling.

Row 3: E. Simon, E. Zirzow, J. MacFarlane, E. Eigenhauser, C. Coste, J. Burdick, C. Berndt.

Row 4: R. Carlson, J. Carlin, P. Brettner, Miss Landrigan, D. Trinkaus, R. Busse, C. Porto.

Seniors

Room 455

Row 1: A. Smentek, M. Nola, J. Meyer, N. Bringe, I. Deja, B. Mitchell.

Row 2: J. Wooley, G. Kraus, D. Pavlis, L. Heminway, J. Ericson, P. Krstich.

Row 3: B. North, B. Anderson, G. Augustyn, C. Pettenuzzo, D. Domke, A. Piediscalzi.

Row 4: E. Coudal, P. Scozzola, L. Lang, H. Newhouse, J. Bernardi.

Room 456

Row 1: D. Walters, B. Hjertstedt, C. Thomas, D. Christopher, M. Poglitsch, G. Fischer.

Row 2: M. Kumerow, P. White, A. Kast, C. Cox, P. Rittmeyer, S. Swanson, M. Almassey (454).

Row 3: J. Kurzer, J. Kares, A. Rizzo, C. Heineman, M. Gorman, M. Morrison, S. Brandon.

Row 4: S. Parker, E. Lichner, J. Orlando, E. Rogowicz, R. Le Von, L. Spayer, B. Marion, E. Sandri.

Room 457

Row 1: M. Morando, D. Halvorsen, J. Taylor, M. Cimino, E. Whitcomb (456), L. Weiss.

Row 2: N. Curry, M. Tometich, J. Porter, J. Blackman, B. Kanaby, J. Albrecht.

Row 3: A. Dray, B. Locigno, L. Bartholomae, M. Genthe, P. Minerva, M. Mueller.

Row 4: G. Gathman, R. Steinbeck, J. Coulter, L. Goyette, R. Lorenz, R. Paulsen, P. Seges,

Room 458

Row 1: V. Wenger, J. Yelton, J. McDonnell, C. Hatfield, A. Pellicane.

Row 2: M. LeDuc, K. Schreiber, M. Rohan, E. Forst, D. Liby.

Row 3: J. Wheeler, E. Wardrum, C. Beyer, R. Gargano, H. Harrigian.

Row 4: F. Kennedy, M. Fanello, V. Caravello, B. Souers, D. Uebele.

Fantasy Of Roses — Jr. Prom 1951

Beautiful "gals", plus handsome "fellas", plus the rainy, but unforgettable evening of June first, equals the Fantasy of Roses—Junior Prom of 1951—that decorated gym, the ever popular Wishing Well, the smooth rhythm of Belloc's Orchestra, the Grand March, our kind advisors, Mrs. Gehant and Miss Deignan, all come back to us as a beautiful dream.

Art Department

Upper left:

Proud poster winners compare their awards.

Center left:

Making poppies for Memorial Day decorations fell to the Art Department.

Lower left:

Participants in the poster contest talk things over.

Large picture:

Sketching class enjoys trying their efforts on a real live ballerina as a model.

Lower right:

Outdoor scenes lure the Art students to the beautiful campus for inspiration.

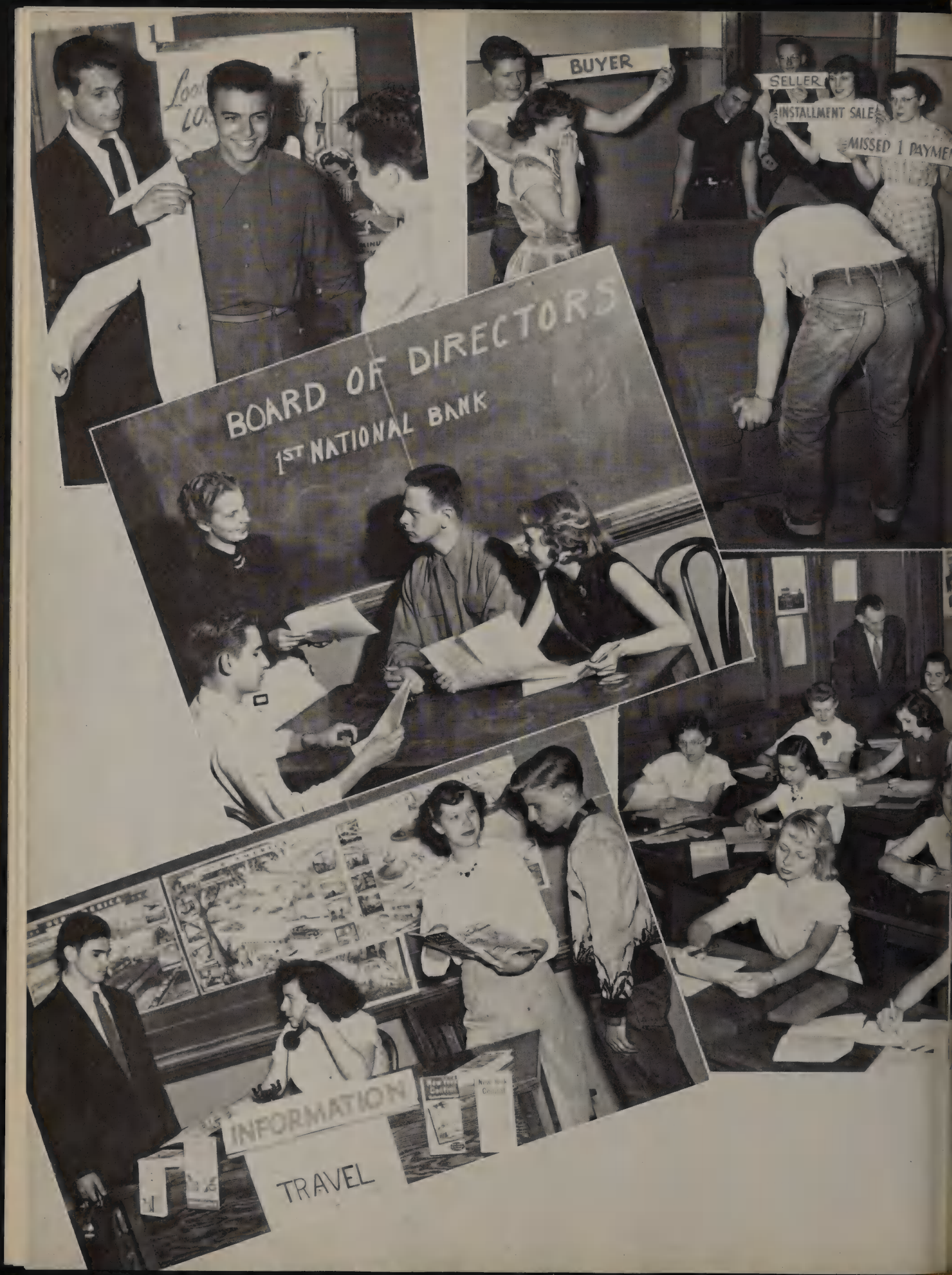
BUYER
SELLER
INSTALLMENT SALE
MISSED 1 PAYME
BOARD OF DIRECTORS
1ST NATIONAL BANK
INFORMATION
TRAVEL

Commercial Department

Opposite Page:
Upper left: "Try it on sir," says the affable clerk, "we want you satisfied."

Commercial Law: Upper right: Students learn rights of buyers and sellers in the eyes of the law.

Banking: Center: Taking a glimpse of life in a bank proves very interesting to commercial pupils.

Traveling: Lower left: Members of sales classes are repeatedly instructed in the importance of courteous attention to each traveler.

Sales: Upper right: "Know your product thoroughly before you try selling it to others," says the teacher.

Salesclerk: Lower right: "I'm sorry sir, we don't have that but we do carry this, which we recommend." Remember, friendly clerks make the sales.

Typing: Circle: Knowing how to type is an accomplishment that comes in handy many times.

Bookkeeping: Large picture: The business world is hungry for bookkeepers. This looks like a good crop coming up.

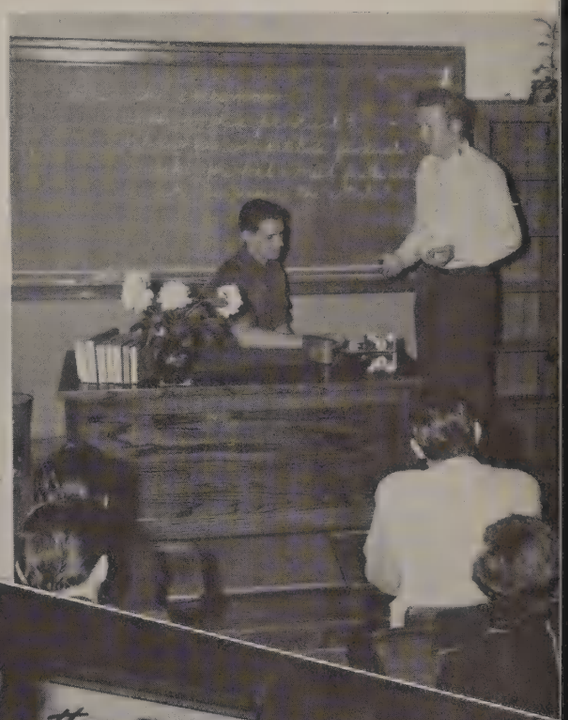

English Department

Large center picture: Advanced English classes discuss pieces of literature, sometimes in committee, other times in class groups.

Lower left: Fundamentals in Dramatics are offered to anyone who feels an urge to act. Everyone is required to appear in some role.

Upper right: Hie yourself to a corner, friends, and prepare for those coming book reports.

Lower right: Samples of creative writing are placed on the board to examine for good topic sentences.

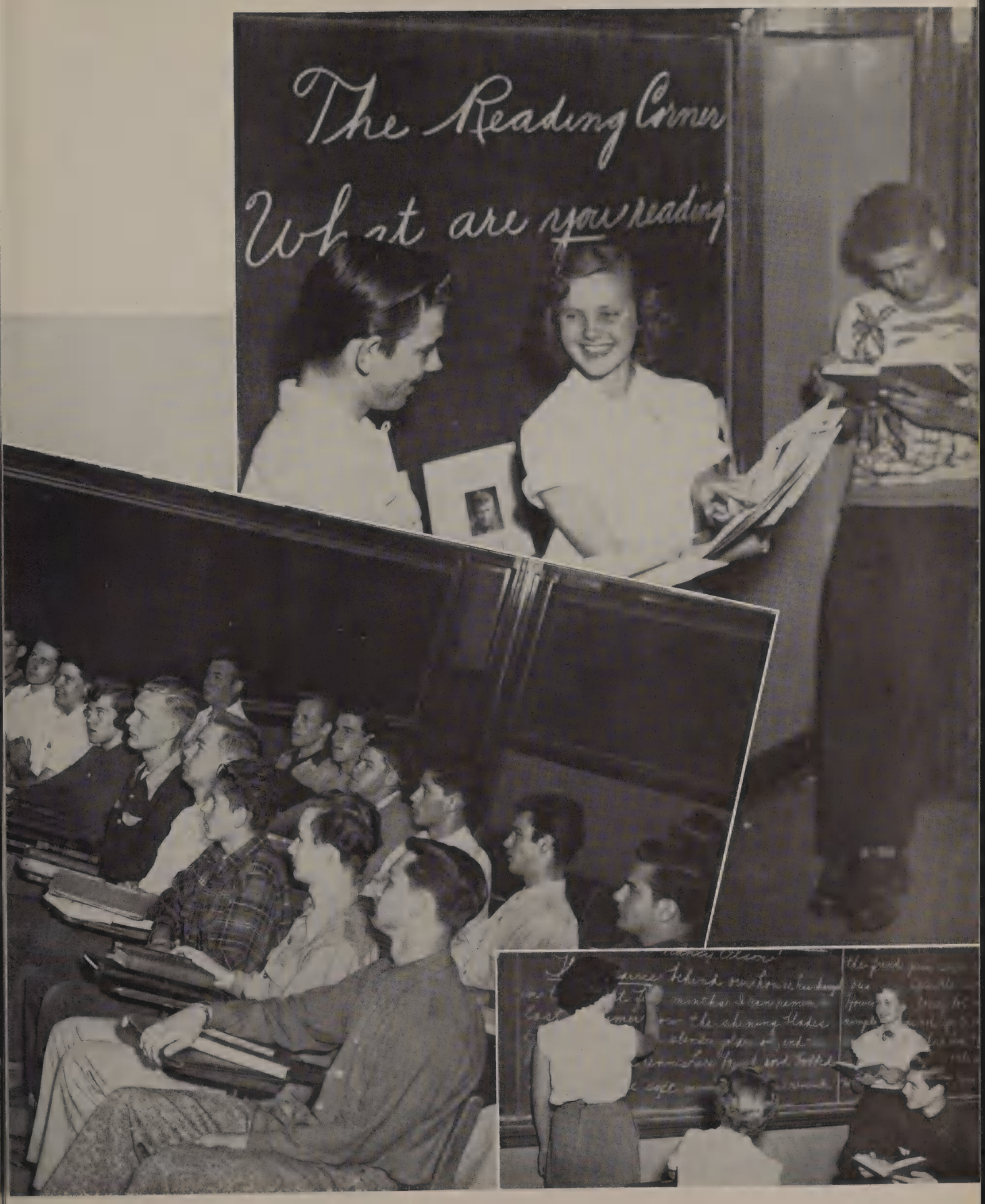
The Reading Corner
What are you reading

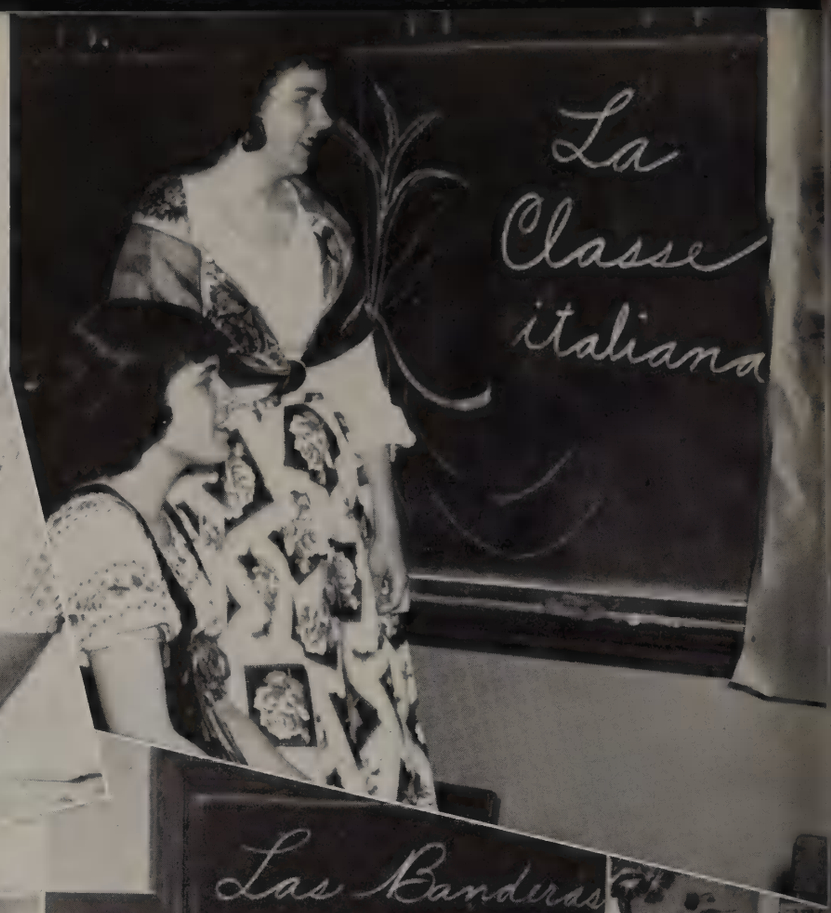

Language Department

Latin: Upper left: The Pledge to the Flag is a part of the daily procedure.

German: Lower left: German students become acquainted with German script.

Spanish: Lower right: South American friendship is fostered in all Spanish classes. April 14th is always commemorated.

Language Department

Italian: Upper center: Stories read in class give pupils glimpses into Italian peasant life.

French: Upper right: The French teacher has made many trips to France and has brought back first hand information about French dances and dress.

Polish: Circle: Pronunciation is improved by frequent use of records in Polish played before the class.

Mathematics Department

Pre Flight: Large picture: Boys especially are interested in this course. Steinmetz is one of the few schools in Chicago who offer it.

Graphs: Lower left: Making graphs and learning to read them is always interesting to Mathematics classes. It requires accuracy and concetration.

Trigonometry: Upper right: The higher you go in Mathematics, the greater becomes the challenge to your thinking apparatus. Trigonometry is a brain buster.

Geometry: Circle picture: Bisecting, trisecting and proving theorems are only a few tasks of Geometry pupils.

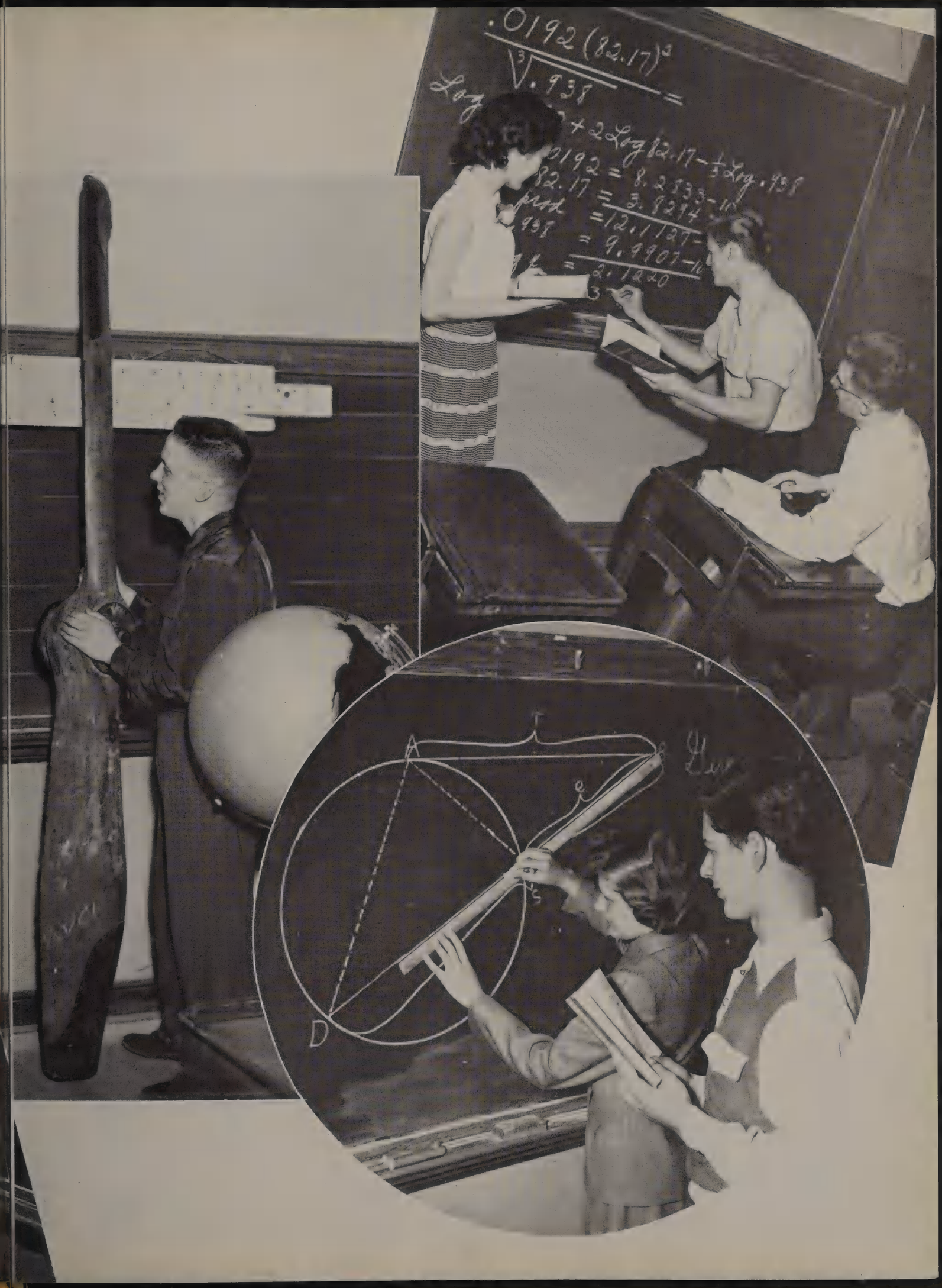
.0192 (82.17)²
Log .938 =
+ 2 Log 82.17 − ⅓ Log .938
.0192 = 8.2833-10
82.17 = 3.9294
prod = 12.1127-
.938 = 9.9907-10
= 2.1220
A
B
D

Congress
in
Session
WARSAW
CORREGIDOR
AFRICA
ALLIES INVADE FRANCE
PANY

Social Studies Department

Pictures on opposite page:

Circular picture: History Class reviews incidents of World Wars I & II featuring headlines and military equipment.

Upper right: To stimulate interest, a Social Studies class dramatizes a session in Congress.

The house in the center was planned and made by one of the Social Studies students.

"How to Live a Happy Home Life in Your Community" is one of the units studied.

Three bus loads of students toured the Public Housing Project district in Chicago. Some parents, a teacher and representatives from the Housing Project accompanied the group.

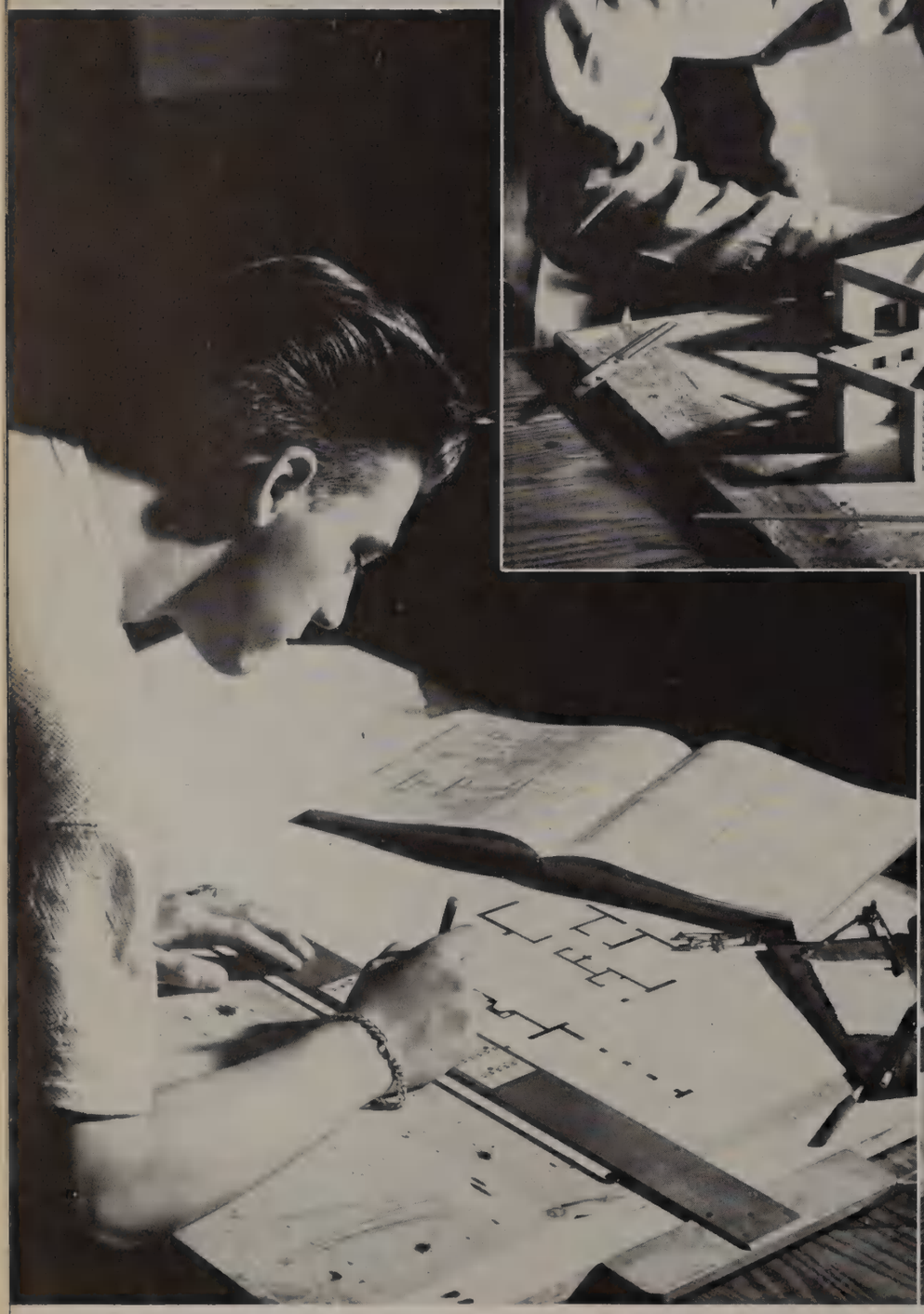

Technical — Industrial Arts Departments

Upper right: Homebuilding is all the rage. Technical classes offer first class lessons in it.

Lower left: Planning is a very important part of building. This boy is bent on making his plan an accurate one.

Lower right: Beginners in Mechanical Drawing are being instructed in making auxiliary views.

1st picture below: Woodshop pupil is shown here staining a set of shelves he has just finished.

Middle picture: Workers find waxing puts on a nice finish and this chap is rubbing it in.

Last picture: The two eager beavers that you see here are turning a piece of steel on a lathe in one of the shops.

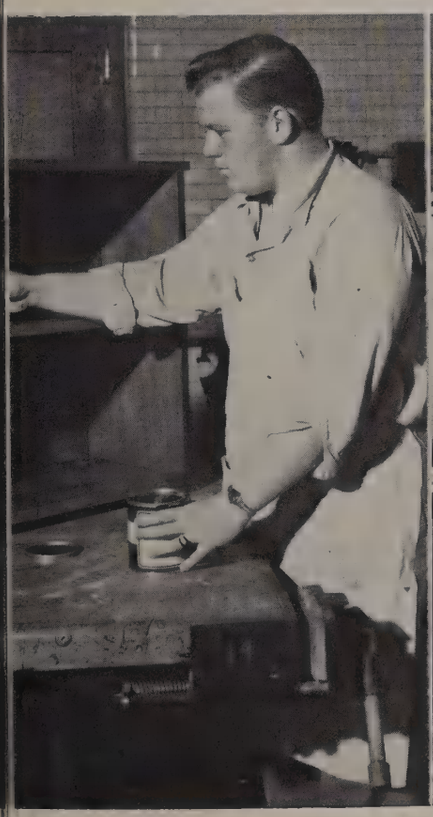

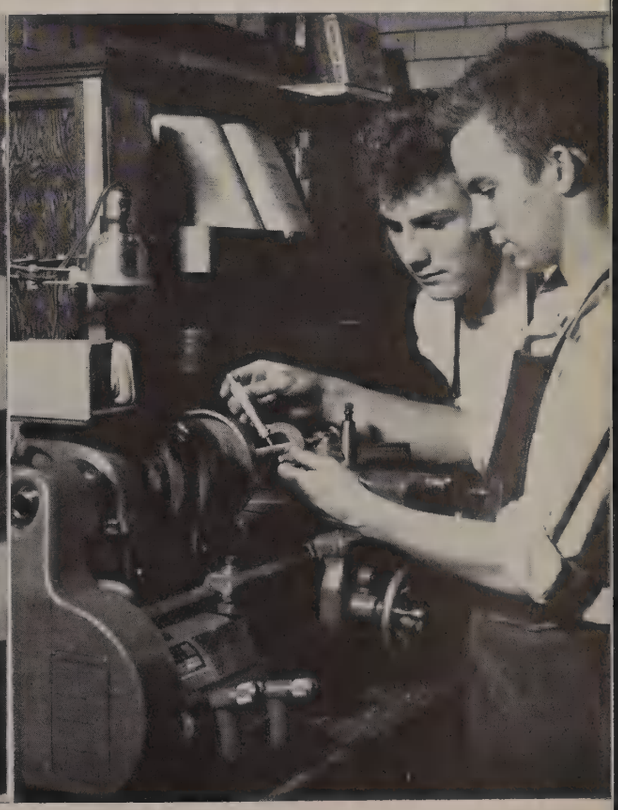

Printing and Mechanical Drawing

Upper right:
The Gordon press is on display,
It helps young printers on their way.
Programs, tardy slips, and bids,
Are rolled out weekly for the kids.

Lower left:
A draftsman he'll be,
With compass and square,
His houses will feature
Designs that are rare.

Household Arts Department

Upper left:
Modern mixers mix the batter,
Brand new ovens failures shatter,
Layers are a golden brown,
It won't be hard to let them down.

Upper right:
Lay it on the pattern right,
Cut it as it says,
Baste it, mark it, do your best,
Then let the "Singer" hum the rest.

Lower center:
Fill the icing gadgets,
Squeeze them here and there,
Write the name of some one
And you'll be his lady fair.

Lower right:
Waffles are a favorite dish,
Mixing them is fun,
Cooking lassies make a batch
The like of which is hard to match.

Lower left:
When the dish is finished,
The cooks must try it first,
Around the table set so neat,
Waffle makers take their seats.

General Science Department

Large picture: A class in General Science is looking at a film strip on electricity.

Circle picture: An interesting study in communications is being carried on in this class.

Lower right: Do you know what produces sound? You will, after you become a member of this class.

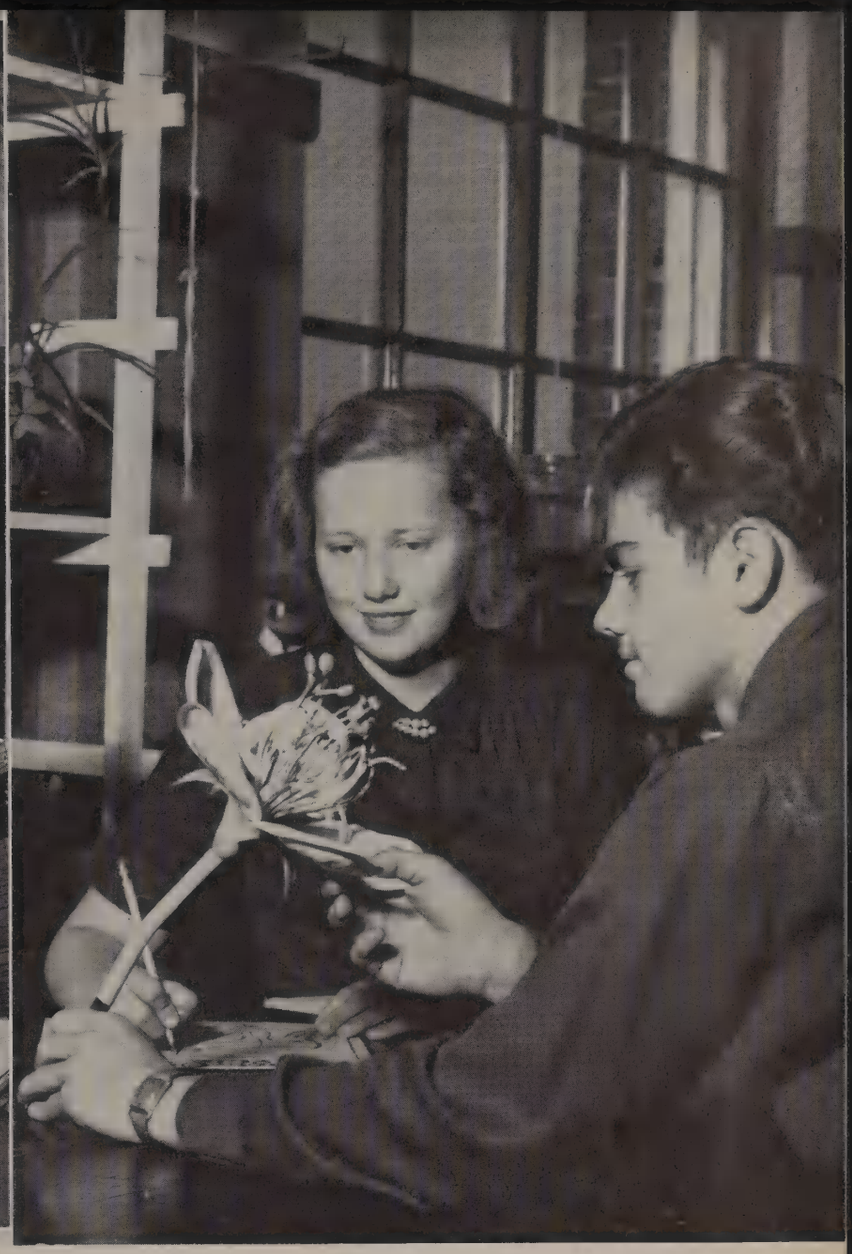

Botany Department

Upper left:
Come to me, oh reptile dear,
Of you I'm not afraid,
I'd like to study you up close,
And boost my Science grade.

Lower left:
There's a little fuzzy hamster,
Sitting in a cage,
Who gets more attention
Than the printed page.

Lower right:
Let's study a flower
It's depths we'll explore,
So unfold your petals
So we can see more.

Science Department

The upper picture to the left is a common sight in the Physics Laboratory. Girls as well as boys enjoy the experiment "Distillation of Air."

Lower left: Measuring the expansion of heat is the experiment going on in this view.

Picture below: Mathematics has a close relationship with Science. Here is a class in Algebra listening to an explanation of the assignment of the day.

Sayre Sprouts

The Sayer Branch which is located on Sayre Avenue and Cortland Street, is about two miles from the Main Building. It takes care of the overflow of membership from Steinmetz. There are about two hundred pupils there, and each semester about thirty of these move over to the Main Building. Mr. Walter Beck is the teacher in charge of the Branch.

101

Top picture:

Row 1: B. Spencer, L. Guerra, L. Boam, A. Maniscalco, R. Agnello.

Row 2: R. Zlomke, K. Larsen, D. Dunkerley, J. Weir, C. Nehlsen.

Row 3: J. Ghilarducci, D. Parent, L. Hainbecker, (Div. teacher), M. Martin, A. Zimmermann.

Row 4: R. Bartolo, R. Bjornson, A. Deligio, A. Altobelli, J. Gardner.

Row 5: R. Cozak, R. Donner, J. Mlynski, D. Kullas, B. Adamowski.

102

Center picture:

Row 1: J. De Leo, F. Lindeman, W. Glassner, M. Bouchonville, F. Larocca.

Row 2: D. Thomas, C. Battiata, C. Stevens, L. McGue, M. Baker.

Row 3: N. Telkamp, J. Schultz, Miss McTigue, I. Mendelson, M. Jawor.

Row 4: P. Katsigiannis, P. Bond, C. Holman, M. Mazzacavallo, D. Ahlstrom.

Row 5: A. Evans, C. Neville, N. Roselli, D. Galante.

103

Bottom picture:

Row 1: G. Anderson, E. Bleckman, B. Maniscalco, G. Larsen, D. Carlson.

Row 2: D. Zanta, J. De Leo, J. Naylor, N. Dugan, J. Anderson.

Row 3: N. Kalusa, P. Huffman, Mrs. Gilligan, C. Bay, D. Engelhardt.

Row 4: L. Smith, J. Kohlhaas, B. Liby, R. Gale, J. Pellicane.

Row 5: R. Winter, E. Aiello, B. Libuszowski, D. King, J. Aiello.

We'll Be Seeing Them Soon

157 *Upper left:*
Row 1: N. Gossage, W. Gardner, F. Cozzi, F. Krug, C. McAuley.
Row 2: L. Doniger, P. Albano, J. Lawrenz, D. Clark, N. Stikkers.
Row 3: C. Levaccare, J. Beyer, Mrs. E. Sorensen, A. Frase, T. Peterson.
Row 4: C. Monaco, R. Lehr, R. Hasse, R. Miller, L. Luhman.
Row 5: J. Allan, C. Race, L. Johnston, D. Blycker, C. Dahir.
Row 6: D. Hoffman, C. Stanger, E. Garguilo.

202 *Lower left:*
Row 1: C. Miller, G. Markese, M. Domet, M. Briscoe, V. Coscino.
Row 2: E. Iversen, D. Slaughter, B. Mueller, N. Di Gioia, L. Miller.
Row 3: A. Gigante, J. Wilford, Mrs. Prouty, J. Bredehorn, A. Rusin.
Row 4: T. Kalomires, C. Hoffmann, E. Polydoros, D. Yelton, L. Schwartz.
Row 5: L. Keyes, D. Line, N. Snediker, P. Gasik, J. Boyd.
Row 6: R. Comperda, J. Hill.

201 *Upper right:*
Row 1: D. Covelli, M. Lund, E. Macek, C. Willis, G. Ricci.
Row 2: R. Santori, J. Wheeler, F. Talerico, R. Luczak, R. Warren.
Row 3: R. Gunderson, C. Compton, R. Gattone, R. Sramek, N. Anderson.
Row 4: H. Becker, W. Brennock, C. De Carlo, D. Pallin.
Row 5: Mr. Handschu, S. Nicosia, D. Simonsen, G. Rusher, R. Miller, R. Kuhny.
Row 6: G. Krasinski, T. Krasinski, J. Interdonato, R. Lentz, D. Kolseth.

251 *Lower right:*
Row 1: D. Bretzlaff, R. Savino, E. Boam, H. Kennedy.
Row 2: R. Wilkie, C. Kotsiakos, G. Gallee, J. Boras.
Row 3: A. Berg, Mr. Golub, P. Wiest, D. Kern.
Row 4: J. Adams, H. Anderson, R. Skipton, A. Gast.
Row 5: R. Andersen, D. Riegler, E. Johnson, R. Kouba.

Editorial Echoes Emerge From Sayre

If you wish to know what goes on at the Branch, buy the BARK, a periodical, supervised by Mrs. Gilligan and issued several times a semester. The Branch a'so has a staff working in conjunction with the Steinmetz Star; this staff conducts a news exchange between the two schools. The Star has a column devoted to happenings at the Branch, and in this way students from the Sayre Branch do not lose contact with their friends who have joined the Big School.

Top picture: Directors: J. Wheeler, Co-Editor; R. Savino, Editor; Mrs. Gilligan, Supervisor.

Center picture: Seated at table: N. Snediker, In-Quiz-a-Tive Column; C. Compton, Buyer of Materials; J. Wilford, Hall News (Gossip). Standing: D. Britzlaff, Sports (Girls); R. Kuhy, Sports (Boys); J. Boyd, Typist; R. Gunderson, Bookkeeper; J. Wheeler, Co-Editor; D. Miller, Student Council News; H. Kennedy, Division Spotlight.

Lower center picture: C. Holman, L. Doniger, B. Libuszowski, R. Gunderson, Mrs. Gilligan, J. Bredehorn, M. Jawor, J. De Leo.

Lower picture: R. Gunderson, C. Compton, D. Miller, C. Willis, J. Wilford, D. Bretzlaff, R. Kuhy, M. Snediker, H. Kennedy. At mimeograph: J. Wheeler, R. Savino. At typewriter: J. Boyd.

Student Council Takes A Whirl At The Rink

Upper left: Seated at table: R. Gunderson, Sec., E. Boam, Pres., D. Miller, V.-Pres., E. Snediker, Treas., C. Monaco, J. Bredehorn, J. Pellicane, C. Willis, L. Boam, J. D'Imperio. Standing: J. Hill, R. Anderson, D. Simonsen, C. Neville, J. Allen, A. Gast, M. Mazzacavallo, A. Deligao.

Center right: Officers: N. Snediker, Treas., E. Boam., Pres., R. Gunderson, Sec., D. Miller, V.-Pres.

Circle picture: J. D'Imperio, Treas., D. Dunkerley, Sec., C. Willis, Pres.

Lower right:
On chair: L. Boam.
Lacing Skates: R. Kuhy.
Row 1: J. Naylor, M. Bouchonville, D. Clark, W. Glasner, B. Spencer.
Row 2: E. Bleckman, N. Gossage, G. Ricci, F. Lindeman, L. McGue, M. Baker, J. Brederhorn, J. Wilford, P. Albano.
Row 3: J. Hill, S. Nicosia, R. Miller, C. Levacarre, D. Kullus, M. Mazzacavallo, M. Martin, A. Frase, J. Weir, C. McAuley.

The STUDENT COUNCIL at the Sayre Branch has endeavored to propose and engineer various activities for the student body both for fun and for revenue raising. One of the most active and outstanding clubs there is the SKATING CLUB. It's membership is large, and each year it conducts a very successful skating party for the Branch and its friends.

Lovely Graduates do for the school what *Sugar* does for any good recipe; each supplies the Sweetness that makes the task worth while. Graduation Day, the Sweetest Day of all the year!

January Class of 1952 — Officers and Sponsor

Center left: Mr. Edward Ruzicka, Counselor. *Upper picture:* Donald Demski, President, Emanuel Kourakis, Vice President. *Lower picture:* Linda Ieler, Secretary, Beverely Hjertstedt, Treasurer.

When the January Class chose its officers, they showed good judgment. Where could four harder workers be found? They will tell you, however, that the inspiration to do, came from their enthusiastic and friendly sponsor, Mr. Ruzicka. Because the class numbered only one hundred and eighty three, Mr. Ruzicka was able to call all by name, and so he came to know them all personally.

LILLIAN ADDALIA . . . "Lill", the cook, picks a nook with Dick . . . caters to steaks . . . thinks swearing is a crude habit . . . likes them tall and dark . . . parents outshine all . . . happy on skates . . . G.A.A.

JEAN AFFOLTER . . . little Jean, the bowling queen, detests street smokers . . . Roy is the joy of her life . . . prefers marriage to office work . . . adores Miss Zengler and Miss Farr . . . dotes on shrimps . . . G.A.A.

JEANNE ALBRECHT . . . "Jeanie's" triangle of love is dad, mom and Jack . . . writing to her navy boy is her hobby . . . abhors the smoking habit . . . she'll be somebody's secretary . . . Bowling, Choir, G.A.A.

MARY ALMASSEY . . . pretty Mary is never contrary when curly tops are around . . . needs no sleeping potions . . . scratches catty people from her list . . . considers Miss Landrigan her friend and mom her ideal . . . Green Curtain, G.A.A.

GUNNAR ANDERSON . . . smoking damsels will be excluded from saintly "Andy's" summer resort . . . Fergus will be the bouncer . . . mom and dad will be the inspectors . . . he doesn't need sleeping pills . . . admires Mr. Holm.

WILLIAM ANDERSON . . . mattress modeler Bill determines to circumvent the world in a sail boat . . . pizza and chicken will be his rations . . . Ray will act as ship mate . . . smoking fems will be ostracized . . . B.I.A.

FRANCES ANDRIANO . . . could stuff herself with olives but detests crowds . . . selects sister Mary as traveling companion . . . considerate people bowl her over . . . prefers Miss Childs . . . goes for pizza . . . G.A.A.

JOSEPHINE ANTONSON . . . put on popular records for "Fina" . . . crack your gum and out you go . . . dotes on mashed spuds and Miss Kuebler . . . mom and dad are her type . . . G.A.A.

SAM ARTHOFER . . . "Ravern's" filet mignon appetite calls for a fat pocket book . . . anxiously awaits graduation day . . . will share his earthly possessions with "Dru" and Rich . . . will miss all the teachers.

GEORGETTE AUGUSTYN . . . smiling "Peanuts" walks the dog with Bonnie . . . canine lovers are welcome to her chicken dinners . . . puts mom and dad on a pedestal . . . admires Mrs. Alverson . . . appreciates sincerity . . . Choir, Green Curtain.

LUCILLE BARTHOLOMAE . . . "Lucy" puts the noose on homework . . . friendly boys are in the swim . . . ranch life saddles her attention . . . her parents are the best . . . dotes on Miss Farr . . . Saddle Bouncers, Choir, G.A.A.

DON BERECZ . . . "Don's" pheasant hunting is pleasant pastime . . . cigaret spongers are nuisances . . . a little cottage in the Dairy state with mom, dad and Miss Weaver as his neighbors seems great . . . Basketball, B.I.A.

February Class . . . 1952

JAMES BERNARDI . . . 'Jim" likes green, but there's nothing green about him when finding short cuts in math . . . concentrates on chemistry . . . Mr. Ferdman is his ideal molecule . . . Model Railroad, N.H.S.

CAROLE BERNDT . . . "Bernie" dates well . . . this future artist detests late comers . . . seeks the company of happy people . . . adores grandmother . . . has steak and apple pie appetite . . . pulls for Mrs. Childs . . . G.A.A.

CHARLES BEYER . . . "Chuck" likes duck . . . waddles away from peroxide blondes . . . selling the public is his calling . . . mother is best stock . . . interested in chumming with an honest maiden . . . favors Miss Hainbecker.

JESSIE BLACKMAN . . . "Jay's" hamburger and coke menu keeps her well fed . . . she's a clubby dame . . . when you need a nurse, phone her . . . Mr. Ruzicka pleases her . . . so do parents . . . R.O. and Concert Band.

JOANNA BOLENDER . . . "Jo's" sparkler indicates the presence of Cupid . . . Frankie's dancing surpasses all . . . adores Mrs. Brennock . . . French, Saddle Bouncers, Jr. Choir, Mixed Choir, Hall Guard, Librarian, Future Teachers, G.A.A.

SHIRLEY BRANDON . . . sister Marilyn and Mrs. Jeffords better stock up in rice for that coming wedding . . . Jim has slim chance of escape . . . probably her chop suey will hold him . . . G.A.A.

PAUL BRETTNER . . . "Jim" prefers to spend cash on his own shop, not on gold diggers . . . there's no pal like "Norm," and no girl like mom . . . prefers German dishes and Mr. Holm . . . Bowling.

NANCY BRINGE . . . "Nan" achieves success by study . . . deplores back seat drivers . . . Frank is first rank . . . has secretarial ambitions . . . appreciates mom and dad . . . Prom, Student Council, Dardanelles, Pan American, Choir, G.A.A., N.H.S.

JOAN BURDICK . . . riding the range with Bunny is "Jolie's" pastime . . . coming opera star will dedicate songs to Messers Pitzele and Kostka . . . scorns conceit . . . never tires of ma's roast turkey.

RON BUSSE . . . "Colonel's" dad ranks first . . . fried chicken comes next . . . Mr. Thompson gets a plug too . . . blue-eyed blondes who refrain from asking foolish questions can share this cabinet maker's T.V. set . . . B.I.A.

JOSEPHINE CALTAGIRONE . . . "Jo" is willing to be a carbon copy of mom . . . will not be short-handed when it comes to chicken . . . Civic Ticket Representative, Senior Prom, Choir, Student Council, G.A.A.

VINCENT CARAVELLO . . . "Vince," the jet plane addict, likes to tarry with Harry and Mike . . . can't pry him away from T.V. . . . likes girls who can take a joke . . . mom and dad are his pals.

JOSEPH CARLIN . . . "Joe," the expert printer, considers his dad the right type . . . this friendly guy likes sociable girls . . . considers Miss Landrigan a good friend . . . likes nothing better than apple pie . . . B.I.A.

ROBERT CARLSON . . . touring the states in a new "Chev" is "Speed," the spicy-food eater's fun . . . finds teasers maddening . . . admires the homemaker type . . . mom is tops . . . sings Miss Farr's praises . . . B.I.A.

WILLIAM CHALLINOR . . . swimming "Bill" will make a good coach, if you feed him enough T-bone steak . . . mom is precious . . . Mr. Havlicek is a good guy . . . Lettermen, Swim.

DIANA CHRISTOPHER . . . public smoke spreaders should be collared, thinks this office secretary . . . "Di Di" goes dizzy over "Izzy" and mom . . . she's a real television sentinel with home cooking before her . . . G.A.A.

MARIA CIMINO . . . "Dolly" likes a "talkie" guy . . . her folly is dancing and skating . . . good dressers like Mr. Ruzicka rate . . . conceit annoys her . . . ravioli is her food choice . . . cherishes mom and dad . . . G.A.A.

CAROL COSTE . . . this well dressed gal is anxious to grab that diploma . . . a certain "fella" will help her carry it . . . movies relax her . . . admires Miss Landrigan . . . Edna is her side-kicker . . . G.A.A.

EDWARD COUDAL . . . "Ed" has no trouble relaxing . . . misses Mr. Bradley . . . blondes seem to be his weakness . . . smell of roast turkey makes his mouth water . . . Sunny California calls him . . . idolizes mom . . . B.I.A.

JERRY COULTER . . . little "Colt" will ride far and wide to see the world . . . petite Miss will hold the reins . . . Mrs. Jeffords will get the postcards . . . mom and dad are the best . . .

CAROLYN COX . . . colorful "Carrie" stars on the Star . . . tarries long on mom's Danish coffee cake . . . keeps her ambition a secret . . . Co-editor-in-chief of Star, Press, Dardanelles, Spanish, Quill and Scroll, N.H.S., G.A.A.

February Class

JOHN CREAGH . . . places confidence in blond 5'2 . . . aims to possess a Cadillac . . . Mr. Havlicek will be first rider . . . likes to mix with energetic people . . . "Red" shakes his head at women drivers . . . B.I.A.

NORMA CURRY . . . "No No" has soft spot in her heart for dad and Miss Rasmussen . . . she's impatient with lazy people . . . ma's cooking is supreme . . . has a taste for shrimps . . . admires honesty . . . Chess, Annual, G.A.A.

DONALD DAHLKE . . . fun-loving maidens who shun the peroxide bottle may share Don's mom's spaghetti . . . "Cookie" is his rhapsody in blue . . . Gary is his pal . . . Miss Kuebler gets the orchid . . . German.

DICK DE GUSTINE . . . millionaire ambitions puts this lobster-lover in a thinking mood . . . prefers the persistent person to the critical . . . strong for blre and gray . . . has a warm spot for Miss Kuebler.

IVY DEJA . . . she clings to cooking as her pastime . . . nursing is her field . . . relishes a sense of humor and spare ribs . . . likes Mrs. Fausel . . . show-offs aggravate her . . . Pre-Medics, G.A.A.

ROBERT DEJA . . . "Bob," the absent-minded professor, hasn't disclosed his life secrets to anyone . . . he did tell someone he likes to sleep and hates to leave school and all the teachers.

NORMAN DELNICK . . . tool-shop owner, "Del," is in a whirl over "Baby" . . . he'll cultivate rare flowers for her . . . doesn't admire girl smokers . . . prefers the rugged girl . . . Green Curtain, Bowling, B.I.A.

DONALD DEMSKI . . . high ranking banker and president has class . . . Don considers female smokers outcasts . . . apple pie and Mr. Downey are pleasant thoughts . . . specializes in loafing . . . Class President, Key Club, N.H.S.

STEVE DOERNER . . . "T.V." runs for shelter when women drivers approach . . . feasts on turkey and pies . . . electrical engineering is his current ambition . . . mom and dad take the spot light . . . Mr. Holm comes next . . . B.I.A.

DIANA DOMKO . . . "Di," the coming prima donna, sticks to lobster tail diet . . . admires meticulous dressers like Mr. Ruzicka . . . plays her love game on tennis courts . . . mom is her pet . . . Choir, G.A.A., N.H.S.

ARLENE DRAY . . . "Snooks" books are on dental nursing . . . "Lovey" is her dovey . . . mom comes first . . . Mr. Ruzicka is the boy . . . chop suey and shrimp satisfy . . . Mixed Choir, Dardanelles, G.A.A.

EDNA EIGENHAUSER . . . "Eddie" falls for the tall light boy who can feed her shrimps and French fries . . . anxiously awaits diploma day . . . appreciates mom, dad and Miss Landrigan . . . dotes on Carol . . . G.A.A.

ROBERT ENGELTHALER . . . "Bob," the pharmacist, can eat anything digestible . . . will concoct a potion for bleached blondes . . . his weakness is food . . . is a slave to Morpheus . . . Stage Crew, Band (Pres.), Campus Crew, N.H.S.

JEAN ERICSON . . . movie lover "Jeanie" entertains marriage notions . . . hopes her "Mootsie" likes hamburgers . . . would take the hammer to nail-biters . . . mom, dad and Mrs. Beach form her love triangle . . . Red Cross, G.A.A.

MICHAEL FANELLO . . . "Chico" is alergic to work . . . hopes to earn living with his feet . . . gold-diggers are not to his liking . . . his buddies are mom and dad . . . admires Miss Kilgour . . . Choir.

CHARLES FENERY . . . "Sonny" has great boxing technique . . . he wards off the cranky teacher . . . his Spanish food peppers up this news commentator's remarks . . . mother and Sis are his dream girls . . . Red Cross.

PEARL FIGURA . . . "Pearly's" gate is opened for secretary's job . . . interrupts her relaxing to feast on pork chops . . . bossy people arouse her ire . . . mom is her lucky star . . . favors Miss Kuebler . . . G.A.A.

GERTIE FISCHER . . . "Gert," the devil's food cake consumer detests back slapping . . . superb at keyboard performance . . . she's bound to succeed . . . picks mom and Miss Landrigan . . . Dardanelles, German, Pan American, Will and Prophecy, G.A.A., N.H.S.

ELIZABETH FORST . . . "Liz" glories in the thoughts of a gym teacher . . . suggests clubs for girl smokers . . . whistles for Star-dusters and Bob . . . praises parents to the skies . . . Dardanelles, G.A.A., Treas. of N.H.S.

RONALD FRINK . . . "Ron" the salesman, hopes to play his cards right, in his selling job . . . positively will never handle alarm clocks . . . believes he'll pick the food line . . . likes quiet girls . . . favors Mrs. Alverson.

HELEN GARBER . . . this "sleepy-town" gal harbors thoughts of becoming an expert comptometer operator . . . sincere people, like Miss Polka, can share her dumplings . . . "Ar" is her ideal . . . admires mom and dad . . . G.A.A.

. . . 1952

RONALD GARGANO . . . "Ron," bowling magnate, spares some time for T.V. . . . shuns fag-bags . . . his architectural pursuits suit parents . . . finds friendship with Mrs. Taglia and Mr. Westergreen pleasant . . . prefers comely maidens . . . Bowling.

GARY GATHMAN . . . "Gar" would like to anesthesize conceited people . . . future doctor will have only dependable nurses in his clinic . . . mom is his inspiration . . . favors Mr. Ferdman . . . Key, Pre Medic, Council, Luncheon, Choir, N.H.S.

MARILYN GENTHE . . . sarcasm makes no hit with "Mar," the future seamstress . . . caring for sick is her calling . . . clings to "Ivy" . . . mother and Mrs. Jeffords are her ideals . . . Pre Medics, G.A.A.

ROBERT GLASING . . . a cute, respectable girl who will keep his breadbasket full of homemade foods can have "Bobby" . . . ignores smoking girls . . . dad is his ideal . . . pizza and spaghetti are rival foods . . . Stage Crew, N.H.S.

CAROLE GLAZOWSKI . . . perpetual late-comer, "Blondie" blames it all on pizza and ice cream . . . her "some one" must equal brother Ray . . . considers 7 the lucky number . . . glad for mom and dad . . . Choir, G.A.A.

MARLENE GOHR . . . friendly, cheerful Miss Kilburn strikes a cordant note . . . "Moe's" foe is conceit . . . food triumphs over all . . . is scouting around far secretary job . . . mom is queen bee . . . likes friendliness.

MARYANN GORMAN . . . money-minded "Mickey" isn't picky when pizza is passed . . . goes for fun-loving creatures who'll lend an ear to her troubles . . . Dardanelles, Green Curtain Players, Prom, Choir, Civic Ticket, Hallguard, G.A.A.

LEE GOYETTE . . . cherishes the memory of Dr. Bradley . . . this sleeping beauty wakes up when women drivers appear . . . will settle for a degree from Northwestern . . . girls that are easy on the eyes appeal.

ARLENE GREMPKE . . . hopes to tie a love-knot as she dream waltzes with Ron . . . screeches at peroxide tops . . . this graham cracker-pie eater hears only wedding bells . . . Council, Choir, G.A.A.

ROBERT GRISWOLD . . . ten-pin lover "Bob" has professional ambitions . . . drape-wearing girls won't get the second look . . . fries and steaks shared with dad and Bink meet his approval . . . admires Mr. Lawley.

BETTY GROSS . . . "Betts" will take life partner in February . . . Dick is her pick of dancers . . . fun-loving folk who avoid conceit can share her spaghetti . . . selects Mrs. Childs . . . Press, Star, G.A.A.

TONY GUIDO . . . sleeping beauty "Geets" plans a college career with Greek . . . main diet is spaghetti and meat balls . . . favors Mr. Havlicek . . . disfavors smoking "fems" . . . Swim (Capt.), Lettermen (V.P.), Football, Track, B.I.A. (Pres.).

DOROTHY HALVORSEN . . . "Dots" hot on the trail of a good secretarial job . . . will talk herself into one . . . thinks all's right with the world . . . praises mom and dad . .. appreciates Miss Landrigan . . . Dardanelles, G.A.A., N.H.S.

HAROLD HARRIGIAN . . . "Har" hopes to go far in piling up the dough for a fun-loving, good looking girl . . . will share fortune with mom and dad . . . admires Miss Peterson . . . Key, B.I.A., N.H.S.

CAROL HATFIELD . . . ever-ready people wear down this budding journalist . . . consults "Liz" for advice . . . seeks companionship of an honest boy . . . Quill and Scroll, Star, Press, Dardanelles, Prom, G.A.A., N.H.S. (secretary).

CLYDE HEINEMAN . . . this shutter bug looks for friendly short girls to snap . . . misses Major Ketcham . . . mom and dad get the gold frame . . . gobs of fries and hamburgers for him . . . Prom, Rifle.

LA VONNE HEMINGWAY . . . dental nurse "Lovey" will hold Bud's hand when extractions are made . . . sharp, neat dressers and good conversationalists can roller skate with her . . . Pan American, Dardanelles, G.A.A.

BEVERLY HJERTSTEDT . . . "Bev" thinks that life won't be dim with Jim carrying the picnic basket laden with chicken and pie . . . disapproves of women smokers . . . mother is her ideal . . . Class Treasurer, Stardusters, G.A.A.

ELSIE HORNUNG . . . JOANIE AND AUDREY are strongest links in "Bunny's" friendship chain . . . likes to draw more than her breath . . . latest dress designs will flow from her needle . . . Mrs. Jeffords will model . . . G.A.A.

RUTH HULTMAN . . . maybe you'll visit Ruthie's cunning craft shop . . . she'll entertain Mr. Weaver and club friends there . . . mom will assist . . . chicken will be the dish . . . Choir, Jr. Achievement, Student Council, G.A.A.

CAROL HUSKIE . . . imagine champion woman shopper, Casey, operating a nursery . . . you'd better pronounce picture correctly or she won't admit your baby . . . picks Marlene as head nurse and mom as formula maker . . . G.A.A.

February Class

LINDA IELER . . . friendly Lin, definitely different, sings dad's and mom's praises . . . she's the world's best news-scooper . . . Dardanelles, Green Curtain, Star Staff, Press, Choir, Pan American, G.A.A., N.H.S.

JOHN IHRIG . . . mom's cookery and "Sheppie's" go along with Jack's fishing tackle . . . White Sox outfielder is his goal . . . easy going girls and easy marking teachers get his attention . . . Advanced German, N.H.S.

JACQUELINE INGRISANO . . . braggards have slim chance for Jackie's friendship . . . warbling is the peak of her ambition . . . success means everything to her . . . selects Mrs. Crane as her favorite "prof" . . . G.A.A., N.H.S.

PATSY JAY . . . "Tish's" dish is housewifery . . . pizza and chicken will be served in abundance . . . "Chuck" will be chief consumer . . . conceited people should keep their distance . . . appreciates Mr. Sweig . . . German, G.A.A.

BETTY KANABY . . . tall boys get O.K. . . . club girls are her joy . . . food is her pastime . . . adores Mrs. Soderberg . . . Dardanelles, G.A.A. (Pres.), Jr. Choir (Pres.), Adv. Swim, Prom, L.C.S., N.H.S.

JIM KARAS . . . "Greek's" Annie is his football queen . . . would forward pass crabby teachers . . . his goal is college . . . banks on Miss Landrigan . . . mom comes first . . . Star Staff, Football, Hallguard, B.I.A.

ARLENE KAST . . . don't "howdy-doody" "Ar" or you'll turn-up with cauliflower ears . . . she's headed for Florida sunshine . . . parents are her best friends . . . admires Mr. Ruzicka . . . Dardanelles, German, Luncheon, G.A.A., N.H.S.

BRUCE KENNEDY . . . Bruce takes the "Hook" to silly girls . . . this future attorney will take the stand against basketball game fixers .. . chop suey heads the food list for Marty and him.

FRANK KENNEDY . . . just keep him well fed with a comfortable bed and a jet plane near at hand and Frank will be contented . . . Ted and Mrs. Jeffords will add further joy.

GEORGE KINDSTRAND . . . pill-pusher Georgie needs no appetite pills . . . likes his chicken frenched and fried . . . would like to take a shot at would-be "big guns" . . . seeks Mr. Holm's advice on golf . . . B.I.A.

EMANUEL KOURAKIS . . . beef puts "Fussy" in a stew . . . coming "medico" will prescribe for girl smoker . . . admires feminine types . . . owes much to mom and dad . . . Pre Med., Chess (Pres.), Football, V. Pres. of Class, B.I.A., N.H.S.

WALTER KOZLOV . . . this all around sport expert will be a prize to some college . . . "Koz," he's tops . . . sincere girls like mother receive his admiration . . . Mr. Lakin and Minerva rate . . . Lettermen, Key Club.

GERALDINE KRAUS . . . the discourteous public displeases Gerry, Walgreen's best counter girl . . . feasts on Grandma's dumplings . . . Bob keeps her on anxious seat . . . thinks Mrs. Childs is cute . . . G.A.A.

PERCIDA KRSTICH . . . riches entice her . . . conceit irks her . . . pizza fills her . . . the tall and dark ones please her . . . Bob delights her . . . Mrs. Jeffords interests her . . . Hall Guard, G.A.A.

NANCY KRUEGER . . . "Nan" pans conceit . . . picks Marilyn as her trouble-shooter . . . would like Miss Kuebler to share mother's chicken . . . considerate people like Carole are cultivated . . . G.A.A.

MARION KUMEROW . . . "Mare" dares the elements on her steed . . . detests inactive people . . . Mrs. Beach is a peach . . . so is Louis . . . she sure goes for ma's chop suey . . . favors gray and wine . . . G.A.A.

JOSEPH KURZER . . . Joe's hands were designed for bowling and handling pizza . . . mom is his idol . . . a versatile maiden who abstains from cigarettes appeals to this scorner of discourteous drivers . . . cheers Miss Landrigan.

LOUIS LANG . . . this bashful buddy hasn't disclosed his secret ambition or his favorite foods, but some one overheard him say he can't bear to think of leaving Steinmetz.

MARIAN LE DUC . . . "Duke's" duke is Earle . . . because of him she'll dance into housewife role . . . mom will share her duckling sandwiches . . . salutes fun-loving Joan and honey "Childs" . . . G.A.A.

RICHARD LE VON . . . APPLE-pie eater Rollie makes a fuss over cars and homework . . . big business lures him . . . admires his brother and Mr. Ferdman . . . likes his women well groomed . . . Luncheon, Pre Medics.

DONNA LIBY . . . designing pretty gowns for mom and Mrs. Childs and avoiding loud mouths keep "Donnie" busy . . . dusting the stars, and Lee, take up her idle moments . . . Dardanelles, G.A.A., N.H.S.

. . . 1952

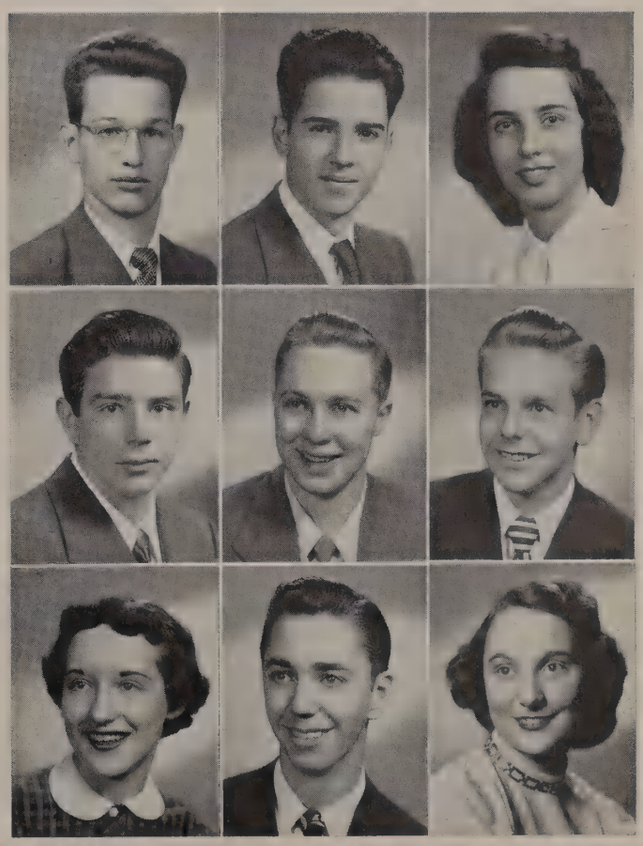

EDWARD LICHNER . . . "Boots," strawberry eater, scoots about in hot rods . . . steers women drivers aside . . . keeps Miss Weaver in mind . . . longs to engineer a jet with pal Al . . . Pan American, French, B.I.A.

JOHN LIPPI . . . "Lip," Mr. Groom's buddy, is in love with his faithful violin . . . he goes about in a world of music . . . Nicolo Paganini is his ideal . . . Chamber Music, Orchestra.

BARBARA LOCIGNO . . . busy "Bobby" will spend her days world traveling . . . companions will be mom and dad . . . diplomats count with her . . . Quill and Scroll, Dardanelles, Press, Co-editor-in-chief of Star, G.A.A., N.H.S.

ROBERT LORENZ . . . "Chico" rings death knell on show-offs . . . headed for college . . . a modest girl will get the ring . . . spare time is bowling time . . . admires Mr. Ferdman and mom . . . B.I.A.

JAMES MacFARLANE . . . next to devouring chop suey, "Mac" prefers to slumber . . . has golden dreams about architect's job . . . will make blue prints for Mr. Westergreen, his friend . . . pop's on top.

DICK MADOCK . . . it beats the band how "Dickie boy" toots that sax . . . a nice sweet girl who'll cook him good soup will capture "Moose's" heart . . . orchids to Mary Butler.

PATRICIA MAJESKI . . . tenpin "Pat" will be Mexico bound with Lyn . . . is against racial prejudice . . . chicken is good picken . . . admires Miss Landrigan . . . considers sister, her ideal . . . Pan American, Girls' Choir, G.A.A.

ROBERT MARION . . . "Bob" suffers from "bowlitis" . . . homework is his downfall . . . earning gobs of money is his ambition . . . relishes steaks . . . appreciates mom and dad . . . thinks clothes are an important asset . . . Bowling.

JOAN McDONNELL . . . "Mickie," faithful secretary, considers gum cracking vulgar pastime pal . . . brown eyes appeal to her . . . so do Miss Selinger and mom . . . Junior Achievement, Dardanelles, G.A.A.

JEANENE MELAU . . . roller-skater "Je-Je," habitual last minute arrival, scorns late people . . . her pleasantry will win her friends . . . Miss Landrigan rates . . . seeking a tall dark boy . . . Spanish, Civic Ticket Representative, Choir, G.A.A.

JOANNE MEYER . . . "Jo's" T.V. set gets a work out . . . around the world dreams fills her thoughts . . . personality people like Pearl get the yellow orchid . . . sarcastic people are "nil" . . . Silver Streak, G.A.A.

PETER MINERVA . . . "Pete" sees green when selecting colors . . . has a monopoly on the letter "S" . . . gives mom's spaghetti credit for his golf performance . . . will pick college life . . . Key Club, N.H.S.

BARBARA MITCHELL . . . to be like mom and dad is "Mickey's" ambition . . . sincerity is her watchword . . . is glad Mrs. Jeffords is her teacher . . . decries nosey people . . . Pan American, Financial Committee, Special Dance, G.A.A.

CLARENCE MOBERG . . . "Clits" prizes sincerity . . . cultivates loafing with Don and Clyde . . . onions and steak are top menu items . . . sees a future in commercial artist role . . . Officers' Club, Rifle Team.

MARILYN MORANDO . . . Dan is "Mare's" fan . . . digs into pa's spaghetti . . . expects to adorn some office . . . outdoor type is breath of her life . . . favors Miss Landrigan . . . has no time for late comers . . . G.A.A.

MARLENE MORRISON . . . hasty judgments irk "Lee," the spamoni eater . . . the little mermaid loves to dance . . . to be a model wife means everything to her . . . orchids to Mrs. Childs . . . Frankie is ideal.

ALICE MOURADIAN . . . "Goldie" locks her future to acting . . . can't bear snooty people . . . has eyes for the nifty dresser . . . thinks Mrs. Taglia is a doll . . . Adv. Swim, Green Curtain, L.C.S., G.A.A.

MARILYN MUELLER . . . "Mare" thinks Miss Rompf is rare . . . juicy steaks are on her bill of fare . . . has no flare for homework . . . personality counts . . . so do mom and dad . . . G.A.A., N.H.S.

GEORGE MUZYKA . . . "Georgy" steers away from homework when he pilots his "jet" . . . co-pilots are mom and dad . . . yum yum fried chicken . . . B.I.A., R.O. and Concert Band.

HOWARD NEWHOUSE . . . "Howie" is well coached to become a coach . . . is just "dips about parties" . . . can't stand peroxide dipped blondes . . . has his binoculars out for a cute personality maiden . . . German (Pres.), Lettermen.

MILLICENT NOLAN . . . "Inez and Harold" spell fun for "Millie," the competent secretary, who lavishes money on spaghetti . . . thinks Mrs. Jeffords is an understanding soul . . . she's home on the rink . . . G.A.A.

February Class

BRUCE NORTH . . . "Bruno," the sport fan, is saving for an immense speed boat . . . Mr. Holm, dad and a Nancy type will take the maiden trip . . . glad to escape women drivers.

BETTY OLSON . . . work in Luther League is joy for this sincere good natured lassie who dotes on turkey and berates the feminine fag user . . . Dardanelles, French, Choir, Pre Med., Chess, G.A.A., N.H.S.

JAMES ORLANDO . . . friendly folk like Mrs. Childs is "Gimp," the eats addict, pick . . . elects all sports for pastime . . . women get him down . . . treasures parents . . . flag colors appeal . . . B.I.A.

ROSE PALOIAN . . . "Rosie" positively detests prevaricators . . . to own a 98 Old's is her craving . . . consuming Armenian dishes keeps her plump . . . Sema is her "dreama" girl . . . Mr. Ruzicka deserves credit . . . French, G.A.A.

SHELDON PARKER . . . "Shell's" belle is Dorothy . . . Swedish hops cop the prize . . . engineering appeals . . . shies clear of late people . . . likes foul food . . . pals with Ken . . . Concert and R.O.T.C. Bands, B.I.A.

RICHARD PAULSEN . . . shiner-up "Rich" craves to travel by car . . . steers clear of women at the wheel . . . passes his chicken to short good lookers . . . wishbone goes to mom . . . gets a bang out of his gang.

DOLORES PAVLIS . . . "Dodie" puts a premium on good manners . . . moneyman is the one for her . . . stopping at Al's for a sip of coke with her pals is her fun . . . Mixed Choir, G.A.A.

RONALD PEISKER . . . sensible, serious Ron likes teachers in general . . . lives in the physicist world . . . admires people who make use of their abilities . . . model railroads attract him . . . Stage Crew, Model Railroad, N.H.S.

ALICE PELLICAN . . . alley pastime bowls Al over . . . secretarial ambitions keep her hopeful . . . praises Miss Selinger . . . worships mom . . . eating apple pie with Joyce is great . . . Hall Guard, N.H.S.

CLAIRE PETTENUZZO . . . "Pastanoodles," future gym prof., gets her strength stuffing herself with peppers . . . mom and Mrs. Taglia are her guiding lights . . . likes all-around good sports . . . Al is her pal . . . Hall Guard, G.A.A.

ALFRED PIEDISCALZI . . . "Pie's" ties are with the guys . . . is set on a jet . . . Mrs. Jeffords is the pet . . . holds devotion for parents . . . loves blue and gray . . . sees no beauty in peroxide blondes.

CHARLES PLUMMER . . . fun loving girls who will learn to match ma's chocolate cake and won't crack their gum can have "Bud's" telephone number . . . bowling is his avocation . . . admires Miss Haley . . . Bowling.

MARYLOU POGLITSCH . . . "Pudgie" is disgusted with teeners' smoking . . . enjoys hamburgers with her T.V. programs and a witty boy friend . . . worships parents . . . wouldn't mind being a good home-maker . . . Saddle Bouncers, G.A.A.

JANET PORTER . . . "Jan" is a Hoosier State fan . . . happy home with a good husband is her dream . . . her secretarial job will furnish trousseau money . . . mom and dad are ace cards . . . G.A.A.

CARL PORTO . . . this second hand car buyer goes for pigskin sport . . . gold rushers are his loafing partners . . . his cup is overflowing with pals . . . undecided girls irritate this chicken lover.

BARBARA PRAVDA . . . "Bobbie's" hobby is on the go with "Joe" . . . skates away from show-offs . . . sunny disposition boys get a ray of hope . . . ma, pa and Mr. Sweig are tops . . . Luncheon, G.A.A.

LORETTA PUSZAN . . . "Loret" tires of naggers and braggers but never of "Chuck" . . . polite boys and quiet girls please this perfect housewife to be . . . likes Miss Kuebler . . . Hallguard, Adv. Swim, Choir, French, G.A.A.

GLORIA REHFELDT . . . pen scratching to her honey-bunny when she's not on the bridle path puts her in her glory . . . despises the "drapes for girls" fashion . . . thanks parents for everything . . . G.A.A.

JESSIE REID . . . "Jes" thinks moody "fellas" are a mess . . . there's a Bab and a Bob in her life . . . dotes on cooking for a good hubby . . . admires Miss Kilburn . . . Choir, G.A.A.

PAT RITTMEYER . . . sings and sighs as she rattles away at comptometer keys . . . sings for ma's apple pie . . . sighs for Jerry . . . thinks bleached blondes are wash-outs . . . lays welcome mat for Mr. Ruzicka . . . German, Choir, G.A.A.

AL RIZZO . . . super-salesman, Al, offers all items for sale except Charlene's friendship and cigarettes . . . stocks up on spaghetti and sausage . . . he's a "Lakinite" . . . Lettermen (Pres.), Basketball, Baseball, Football, B.I.A.

. . . 1952

GENE ROGOWICZ . . . "Gene" opens his eyes when little blue eyes turns on the charm . . . women at the wheel shock this electrician . . . treats Mr. Ruzicka to pizza . . . Rick is his pick.

MARIANA ROHAN . . . loyal Sayerite is set for college . . . hamburgers develop her bowling muscles . . . late date keepers disgust her . . . appreciates parents . . . misses Mr. Handschu . . . good manners are a must . . . Dardanelles, Choir, G.A.A., N.H.S.

FRANK ROMANO . . . holding down a certain street corner with food in his fists describes this happy-go-lucky ravioli eater . . . Miss Kuebler and Savoy are his joy . . . mother comes first.

ENRICO SANDRI . . . "Rick" sleeps and eats for relaxation . . . holds "Gene" in esteem . . . his girl choice must be good and husky . . . red convertibles are his speed . . . keeps Miss Weaver in mind.

KATHLEEN SCHAEFFER . . . "Kay's" days are saddled to horses . . . gets a bit peeved at lunchroom hair-groomers . . . would forsake the equestrian path for the bridal . . . loves fun and Farr . . . Jr. Choir, G.A.A.

JOAN SCHARFE . . . plans to enter U. of Illinois . . . hopes there'll be no "loud speakers" there . . . listening to records furnishes her recreation . . . is a slave to chicken and pizza . . . parents rate high . . . Star, G.A.A.

KAY SCHREIBER . . . globe-trotting "K" stamps out eager beaver boys . . . looking for an ambitious lively, blue-eyed blond chap . . . mom is her pal . . . admires Mrs. Childs . . . Civic Ticket Representative, Choir, G.A.A.

PAULINE SCHULLER . . . wholesome "Lambie" finds time for the Lord . . . thinks smoking detracts from girls . . . loves chicken and roller skating . . . Eileen and Miss Silveri are top-notchers . . . French, Concert and R.O. Band.

PHIL SEGES . . . "Satch" hopes his college plans will hatch . . . caters to varied sports . . . gives big wheels the run around . . . unaffected women are his type . . . seeks Mr. Ferdman's advice . . . mom's the girl . . . Choir.

BETTY SHEFFER . . . "Lou's" apple-pie appetite keeps her from smoking . . . pleasant people, like Blanchie, Billie and Josie, are embroidered on her heart . . . Jim is the "him" . . . mom and pop rank first . . . G.A.A.

EUNICE SIMON . . . a clean cut jolly boy who will enjoy her mom's dishes and will refrain from crabbiness, may share "Pesty's" friendship . . . hopes to work in the Lord's vineyard . . . G.A.A., Hi C.

ARLENE SMENTEK . . . this nimble-toed ballerina doesn't let grass grow under her feet when tapping with Charles . . . hopes to step herself into a Broadway Show . . . mom is her love . . . Choir, Concert Band, R.O. Band.

AUDREY SMITH . . . sewing is a "racket" for this tennis lover . . . thinks snobs need ignoring . . . "Aud" lauds honesty and courtesy . . . says mom is remarkable . . . favors Miss Rompf . . . Red Cross, G.A.A., N.H.S.

EARLINE SMITH . . . "Earl" likes to tarry with Terry . . . the marriage bureau is her destination . . . avoids giddy girls . . . enjoys Lee's company . . . admires athletic boys . . . Student Council, Choir, Jr. Prom, G.A.A.

JAMES SOBESKI . . . trumpeteer "Pesky" gives the bugle call for chicken and fries . . . calls for fire extinguisher for feminine smokers . . . blows hard for mom, pop and Mrs. Childs . . . engineering is top note . . . Lettermen.

JOHN SOUERS . . . "Bud" ties his future to owning a business . . . getting ready now by experimenting on his car . . . snobby girls annoy him . . . selects Chuck as partner and mom and dad as bosses.

LEE SPAYER . . . Lee, alias "Anti-Speed," gives conceited girls the air . . . basketball is his all consuming thoughts . . . devoted to mom and dad . . . craves ownership of blue "Olds," Basketball, Lettermen, Polish (Pres.).

RAY STEINBECK . . . stock-car mechanic Ray would put a match to girl smokers . . . swallows pizza easily . . . showers Miss Sullivan with praise . . . looks up to his brother . . . strong for the boys . . . B.I.A.

SHIRLEY SWANSON . . "Shirl," will take a whirl at college . . . hopes to have pools of fun in the tank . . . sees no sense to smoking . . . Wallie is her idol . . . Dardanelles, Advanced Swim, G.A.A., N.H.S.

JEAN TAYLOR . . . Jeanie" is just beany over horses . . . big sister makes her balky . . . Europe beckons her . . . Ruth is her right hand pal . . . cheese cake is her favorite dish . . . Saddle Bouncers, G.A.A.

JUDY TAYLOR . . . "Chickie" wants a cottage in Wyoming . . . keys will be turned on late-comers by this expert stenographer . . . ham and cheeseburgers satiate . . . so does Mr. Sweig . . . Choir, Twirler, Choir, G.A.A.

February Class

RUTH TAYLOR . . . pal Jean is "Vicky's" dream . . . suggests temper losers eat pizza . . . admires Mrs. Jeffords . . . falls for fun . . . pilot's license is her yearning . . . at home on a nag . . . Saddle Bouncers, German, G.A.A.

CHRISTINA THOMAS . . . following in the Lord's path is most important to "Cricket," the trumpeteer . . . fried chicken overshadows all foods . . . blesses her parents, Miss Farr and Don . . . Junior Choir, Band, Pre Medics, Hi C.

NANCI THOMAS . . . champion letter writer "Spioko" keeps Benny boy posted . . . prefers one-faced people . . . pins her thoughts on happy family life . . . Mixed Choir, Jr. Choir, Majorettes, Pep, Green Curtain, Star, G.A.A.

INEZ THOMPSON . . . "I" could die skating with Bob . . . expects to earn chicken fries by operating comptometer . . . she's death on show-offs . . . worships mom . . . is silly about Millie . . . likes Mrs. Taglia's good nature . . . G.A.A.

MARILYN TOMETICH . . . visitors at "Mickey's" office might come in for a workout at canasta . . . holds red hearts for mom and dad . . . gum crackers get no score . . . "yum, yum," pizza . . . G.A.A.

DAN TRINKAUS . . . "Trink," one of Steinmetz assets, wants to track down a good job for a family man . . . mom and dad are the pattern . . . favors Miss Landrigan . . . Track, Lettermen, Prom, Key, Ring Committee.

DOLORES UEBELE . . . catty girls drive "Do" batty . . . coming "Met" star thinks Miss Farr is sharp . . . falls flat for spaghetti . . . "pop" is tops . . . Dardanelles, Choir, Voice Class, Green Curtain, G.A.A., N.H.S.

DOLORES WALTERS . . . pedagogue "Dodie" rates lemon meringue pie high . . . versatile boy who will drive like "unc" and dad can chauffeur this detester of girl smokers . . . chooses Mr. Ruzicka . . . Dardanelles, G.A.A., N.H.S.

EARL WARDRUM . . . "Speed," the hunter, has skyscraper ideas . . . sipping cokes with the guys refreshes him . . . dancing is a must in his date . . . mom and dad are so nice . . . admires Mr. Welin.

ANNE WEISLING . . . skating gets first rating as pastime . . . accordion plays close second . . . prevaricators are given the air . . . prefers marital life . . . mom and Mrs. Schwartz are her queens . . . dotes on pork chops . . . G.A.A.

LOUISE WEISS . . . book-worm "Lou" says "pipe down" to braggers . . . likes to be on the go . . . prefers the guy who can hold up a conversation . . . longs for pizza . . . idolizes parents . . . G.A.A., German.

VIRGINIA WENGER . . . colleges beckon "Gin" . . . will miss "Stardusters" . . . esteems parents . . . braggards are intolerable . . . French fries satisfy . . . appreciates Miss Fosse's subtle humor . . . it's Mick versus Dan . . . Dardanelles, Hall-guard, Choir, G.A.A.

JOHN WEZEMAN . . . fastidious "Red" will have the best dressed wife with clothes designed by his artistic hands . . . rude, noisy bus-drivers unnerve him . . . holds dad and mom in esteem . . . Concert and R.O. Band.

JOHN WHEELER . . . Jack loves to ride the range . . . loquacious people annoy this breeder of cattle . . . invites mom into his ham and cabbage business . . . likes Miss Hainbecker . . . Silver Streak, Officers Club, Picked Platoon, Trick Drill.

EVELYN WHITCOMB . . . the hum of her Singer machine blends with her radio program as she dreams about becoming a good wife and a Christian mother . . . mom is her example . . . G.A.A., N.H.S., Hi C.

PATRICIA WHITE . . . little shrimp eater Pat is long on loafing and death on gum crackers . . . tall. stalwart athletes win her attention . . . Donna and Mickey are her buddies . . . G.A.A.

EUGENE WILLIAMSON . . . "Huey" is long on fried chicken and strong for comedian role .. . doesn't think swearing or giggling becomes girls . . . "Havy" scores first place . . . picks Valentino as his idol . . . Football.

JEANETTE WOOLEY . . . refined "Jan" shuns loud people, but enjoys witty and humorous company . . . hopes wedding bells will ring for her . . . will invite Mrs. Childs on the big day . . . admires parents . . . G.A.A.

JOYCE YELTON . . . this young individualist gives Mr. Ruzicka the orchid . . . has her eyes on college . . . serving fried chicken is her specialty . . . gum cracking irritates her . . . Dardanelles, G.A.A., N.H.S.

DARLENE ZEIMET . . . "Because of You," "Babe's" theme song, is rendered in honor of Gordon . . . talkative people can dance out of her life . . . puts her bets on "Corky" . . . admires Mrs. Alverson . . . G.A.A.

ELAINE ZIRZOW . . . faithful attendance messenger "E" has the T.V. bug . . . objects to early nightly retiring . . . horse and dog raising appeals . . . apple cake and Miss Landrigan are favorites . . . parents are tops . . . Silver Streak, G.A.A.

. . . 1952

Not Photographed

MARY GARRY

LOIS HILDEBRANDT

PAUL SCOZZOLA

RICHARD SPIRKO

ROBERT SCHUMACHER

In Memory of

Richard Caruso

It's The Loveliest Night of The Year

Senior Prom — December 1951

It's a wintry evening, and the moon is high; and so are the spirits of the prom-daters. Who cares if the snow flies and the wind blows cold? It's Prom Night. It's warm and cheery in the ballroom at the Evanston Women's Club. Flowers there are in great plenty, and the scent of perfume fills the air as the beautiful maidens glide along with their prom-dates of the evening. These are the moments they have so longed for; they must make the most of them, for in a few short hours all will be over, and the night of nights will pass into the vast sea of memories.

June Class of 1952 — Officers and Sponsor

Center left: Mr. Jacob Ferdman, Counselor. *Upper left:* Richard Pumilia, President. *Upper right:* Robert Di Leonardi, Vice President. *Lower left:* Mary Bucaro, Secretary. *Lower right:* Arthur Avischious, Treasurer.

Perhaps few realize the vast amount of work entailed in preparation for Graduation, especially when the class is well over four hundred; but under the able leadership of Mr. Ferdman, the sponsor, and the industrious officers of the class, the wheels of progress moved quickly and efficiently, and graduation plans came to a happy ending.

RONALD ADAMS . . . Adams' first man is "Mary" . . . Miss Haley gets the apple . . . will be in Paradise when he enters the tile business . . . drum corps is his pride and joy . . . German, B.I.A.

RITA AGNELLO . . . Jim is the main squeeze with this globe-trotter . . . pizza and fries are her favorite foods . . . eating is her top pleasure . . . Cheer-leaders (Co-Capt.), L.C.S., G.A.A.

SALVATORE ALAIA . . . slow motion "Sal" keeps his life's ambitions to himself . . . blondes do appeal however . . . pizza is never passed up . . . hopes to catch up with himself some day.

PATRICIA ALAND . . . "Pat," the mermaid, could gag conceited people . . . Mrs. Taglia and Jim are her life savers . . . hopes to excel in ultra modern clothes styles . . . Cheer-leaders, Adv. Swim, Prom, L.C.S., G.A.A.

ARLENE ALBRECHT . . . bragging people do not appeal to this coke sipper . . . college beckons . . . Sue, Carol and Roe make fun for her . . . pizza stimulates her appetite . . . Bowling, Latin, Star Staff, G.A.A.

JOANNE ALEXANDER . . . unfriendly people are not "Red's" choice . . . set her on skates and away goes this airline hostess . . . doffs her chapeau to mom, dad, and Miss Haley . . . loves pizza . . . G.A.A.

PHILIP ALLEN . . . conceited girls make "Bunky" very sponky . . . mom's fried chicken smells good to him . . . hopes to shine in architectural engineering career . . . Baseball, Bowling, Basketball, Lettermen, B.I.A., N.H.S.

JAMES ALTOBELL . . . "Alto" voices his opinion against women tavern patrons . . . hopes to see Juniors take the section . . . has great capacity for food . . . prefers the quiet lassie . . . Lettermen, Basketball, B.I.A.

ALICE ALWIN . . . dolling up peoples' homes is this interior decorator's ambition . . . decorating her insides with pizza is her hobby . . . T.V. bug has bitten her . . . adores mom, dad and Clare . . . G.A.A.

BARBARA ANDERSON . . . "Andy" is working on physio-therapy treatment for nail biters . . . working is not her favorite in-door sport . . . she's an imp after shrimp . . . Concert Band, Orchestra, Civic Ticket, G.A.A.

JANET ANDERSON . . . pans of pizza is "Jan's" failing . . . Spanish interpreter is her ambition . . . devotes spare time to bowling . . . likes friendly athletic boys . . . devoted to parents . . . Choir, Cheerleaders, Spanish, Bowling, L.C.S., Hi C., G.A.A

LORETTA ANDERSON . . . "Lor" is a jewel at work . . . she's after truthful folk . . . phonies are her pet peeve . . . Florida sunshine calls her . . . would share it with mom, dad and Mr. Johnson . . . French, Hallguard, G.A.A.

June Class . . . 1952

RONALD ANERDI . . . party-going "Ron" wants a seat in millionaire row . . . looks with disgust upon bleached blondes in levis and a cigarette in the mouth . . . mom and Miss Farr are priceless . . . French (Pres.).

MARYANN ANGILERI . . . oh would that "Ange" could skate to sunny Italy . . . would gladly forsake the shrimps for the trip . . . mom is her sunshine . . . believes friendliness is godliness . . . Hallguard, Star, Press, G.A.A.

ROSEANN ARABIAN . . . "Ann," Chicago booster, desires to travel . . . she's well "bread" when it comes to pork chops . . . repeaters annoy her . . . Mrs. Jeffords amuses her . . . appreciates her understanding sister and the quiet boy.

DRUSILLA ARVIDSON . . . it's a college degree for "Dru" . . . dates with Sam take up her time . . . likes eating frog legs with the "Jugs" . . . mom and Gordie are important to her . . . Jr. Choir, G.A.A.

ARTHUR AVISCHIOUS . . . popular "Art" will bring about changes when he gets his chemical mind moving . . . Mrs. Jeffords and mom are the positive molecules . . . Lettermen, Golf, German, Orchestra, Silver Streak, Student Council (Pres.), B.I.A., N.H.S., Class Treas.

SHIRLEY AYESKI . . . cheerful "Shirl" looks on the sunny side . . . crabby people get no attention . . . insists on neatness in her escort . . . praises dad and mom . . . orchids to Miss Dierks . . . Polish, Choir, G.A.A.

MARYANN BACZKOWSKI . . . honest "Mar" likes the initial "R" . . . will illustrate fashions of the hour . . . letter-writing comes easy . . . if you keep her in steaks, she'll be satisfied . . . G.A.A.

RAY BAKALICH . . . "Ray," the alka-seltzer kid, rides about dispensing cures for boring English classes . . . reading is his leading pastime . . . pizza pie puts a gleam in his eye . . . B.I.A.

JACK BARCLAY . . . future M.D. "Jack" can doctor up cars as well as humans . . . operates well on shrimp and steak . . . he's Mr. Holm's champion "Eightball" . . . admires lovely ladies . . . "Ginsburg" is his pal.

WILLIAM BARRIER . . . big capitalist. "Bilyard" blossoms out with his own business . . . maybe it will be hamburger stand with a certain marilyn, the cashier . . . will cater to football players.

JERRY BARTELS . . . "Barts" dislikes gold diggers, but is plotting to pick up some land in Nebraska where he'll entertain the "Clix" with mammoth meat balls and spaghetti . . . Miss Haley will supervise . . . Swim, Lettermen, B.I.A.

BARBARA BECKER . . . titles like R.N. and Mrs. appeal to "Barb," lover of Dutch apple pie . . . all sports entice her . . . mom is her honey . . . likes imaginative people . . . Dardanelles (Treas.), Star (Editor), G.A.A. (Treas.), N.H.S.

DOROTHY BEJDA . . . "Dottie" admires lady Sechler . . . will be in the swim when she owns her own pool . . . thoughtful, considerate people may take a dip . . . mom and dad are her life savers . . . French, G.A.A.

FRED BELCASTER . . . "Freddie," the grocery man, weight lifts with Dick when not delivering his orders . . . Mrs. Taglia is his friend . . . mom is his hope . . . likes well groomed people . . . pizza is his specialty . . . B.I.A.

GEORGE BENEDETTO . . . stupid females who scoff at "Georgie's" weight lifting will get the "chili" shoulder from him . . . thinks Mrs. Jeffords appreciates him . . . the seventeener, preferably white, is preferred . . . Pres. of Student Council, Bowling, B.I.A.

JAMES BERAN . . . farmer "Jim" knows he'll have to rise with the chickens that he loves to eat . . . raises protest against feminine weed users . . . athletic girls are dear to him . . . so is Mrs. Deignan.

DON BERNACCHI . . . "Long Legs" would like to shag all women from taverns . . . thinks roast beef sandwiches go nice when watching T.V. . . . enjoys the company of girls and good music . . . Camera.

BARBARA BERRY . . . "Babs" crabs about nothing as long as pizza, mom and dad are on hand . . . prima donna ambitions beckon her on to college . . . Silver Streak Representative, Press, Star, Choir, G.A.A.

JAMES BILLINGSLEY . . . "Bill," coming gymnasium coach, is good at soda jerking . . . Mr. Power adds flavor to his school day . . . chicken is always welcome . . . Lettermen, Track, Cross Country, German, B.I.A.

MARYELLA BLACKMORE . . . this dancing mermaid admires gentle people like "Rosie" . . . tardy people bother her . . . worships mom and dad . . . comptometer operator is her ambition . . . Civic Ticket, French, G.A.A.

JAMES BLAHO . . . shoe salesman, "Irish," puts his heels down on smoking females . . . laces his affection to grandpappy and mom . . . can eat pretzels by the pound . . . admires the sweet, innocent girl.

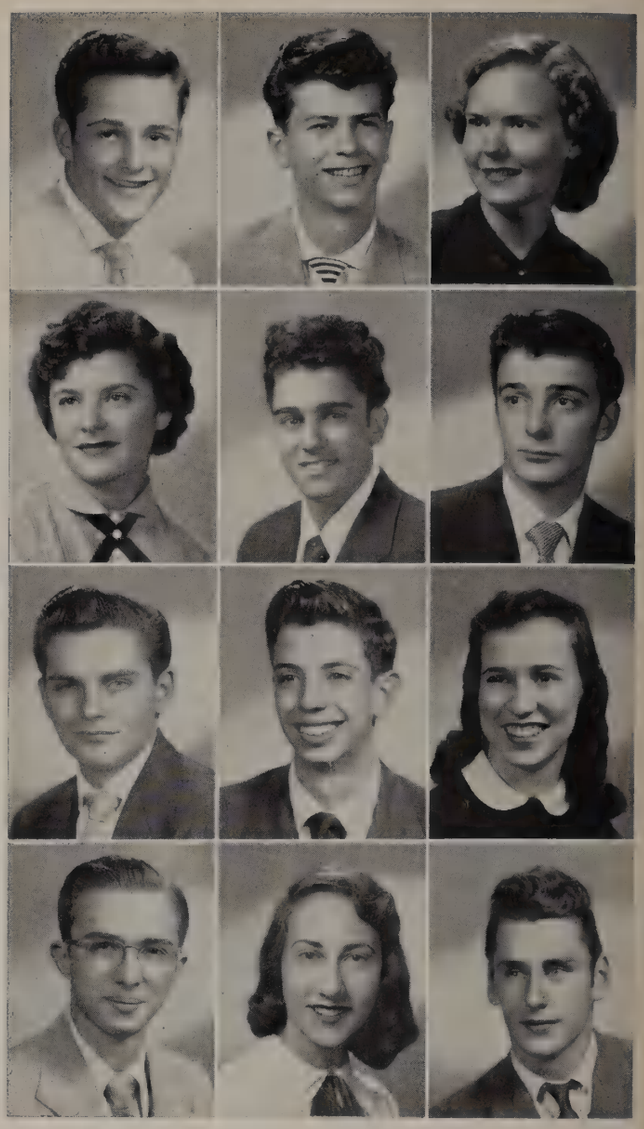

June Class

TED BLASZCZYNSKI . . . medicine man Ted has an antidote for show-offs . . . this tinker guy is everyone's friend . . . plays no favorites with teachers . . . does enjoy company of sociable, scholarly and athletic girls.

DON BLAZEK . . . this professional food consumer "Blazes" the trail for a coach's job . . . gramp is the lamp that lights his life . . . loud talkers bother him . . . likes everybody . . . Football, Basketball, Lettermen, Bowling, B.I.A.

DANIEL BOBULA . . . "Bubbles" could burst eating spaghetti . . . blows away the smoking girls . . . will talk himself into a salesman job . . . strong for mom, dad and a blue-eyed blonde . . . Key Club, B.I.A.

RAY BOCKMAN . . . artificial faces disturb "Ray" . . . hopes to meet friendly girls on the college campus . . . likes the social whirl . . . dad's his boy . . . thinks the world of Mrs. Kelly . . . Bowling, B.I.A.

BETTY BOGY . . . "Betts'" baby blue Cadillac will be just the thing for mom, Mrs. Jeffords and the Deltas . . . dotes on athletic boys . . . Capt. of Cheerleaders, Lettergirls, Volley Ball, G.A.A.

MARY BOGY . . . suggests frog legs for the "Deltas" . . . planning to get rich in a hurry . . . tempermental people give her the "blues" . . . thinks Mr. Spiecker is the cream of the crop . . . G.A.A.

IRIS BOHL . . . "Ike's" leisure is spent in dancing . . . admires mom and big brother . . . selects nursing vocation . . . refuses to accept late people . . . Skating, Mixed Choir, Saddle Bouncers, German, G.A.A., Silver Streak.

RALPH BORRIS . . . homework conscious "profs" upset this future die--maker's T.V. programs . . . mom is his shining star . . . little girls with short hair cuts are his preference . . . praises Mrs. Young . . . German.

BARBARAMAE BORTH . . . navy blue "Barb" classes mom and dad as salt of the earth . . . anxious to drive . . . magpies will never share her hamburgers . . . this rink addict likes Miss Golden . . . G.A.A.

BONNIE BOYLE . . . pizza-packing "Bon," the nurse, jabs gum crackers with her hypo-needle . . . swimming and skating keep her moving . . . mom is her pride . . . Mrs. Jeffords is her joy . . . G.A.A.

PAUL BRAND . . . "Tweedle" needles conceited girls . . . likes to gossip with the gas station boys on how to make money fast . . . craves for pizza and spaghetti to share with Mr. Lakin . . . German.

EDWARD BRANER . . . "Ed's" home workshop is a dream . . . this chop suey eater has his eyes on the White House . . . will take Miss Kuebler as his interpreter . . . looking for a good housekeeper . . . B.I.A.

CAROLYN BRAUN . . . roller-skating and pizza consumption seems to occupy much of this dancing fan's time . . . hopes to become a good nurse . . . will spend her earnings on sharp clothes.

CORAMAY BREEN . . . "Corrie" would like to be a pedagogue like Mrs. Jeffords . . . has no complaint on mom's cookery . . . dad is highly esteemed . . . definitely opposed to girl smokers . . . Library, R.O. Band, Concert Band, G.A.A.

ROBERT BRENDECKE . . . keeping his house in repair is farmer "Bob's" pastime . . . his chief crops will be corn and rice with a few cattle to furnish the steaks . . . will hire only smart athletes.

BETTY BRINEY . . . "Sis," good at ivory tickling, is making a play for U. of I. . . . hopes mother will consent . . . enjoys humorous people . . . Concert Band, Symphony Orchestra, Pre Medics, Civic Ticket, Dardanelles, Choir, G.A.A., N.H.S.

GLORIA BRINK . . . "Duchess" Brink expresses a desire to warble at the "Met." Opera . . . insincere people make her temples throb . . . enjoys "whoopy" days with her canine, "Jiggs" . . . likes originality . . . Choir, G.A.A.

NANCY BROMAN . . . good personality means much to "Rosie," the pretty nurse who will feed her patients fried chicken . . . the "Jets" are her pets . . . red and blue are her favorite colors.

JOAN BROWN . . . good dancing means much to "Jo," hamburger addict . . . wants to latch on to a perfect man . . . seeks friendship of friendly people . . . strong for parents . . . "Harlem Nocturne" keeps ringing in her ears . . . Choir, G.A.A.

KENNETH BRYZA . . . "Bribba," the fish, links his thoughts to future T.V. producer . . . French cuisine satisfies . . . sees no logical thinking in "hair mussing" . . . likes Mr. Powers . . . Key (Pres.), Green Curtain, Concert Band, B.I.A.

MARY BUCARO . . . this future tennis star is sending out a search light for a clean cut up-right personality man . . . she'll teach you English in exchange for sweet potatoes . . . loves mom . . . G.A.A. Board, Star.

. . . 1952

MARY BUDACZ . . . "Joy's" boy must be sincere . . . "Ma Farr" chases the blues . . . aims to conduct club meetings in French . . . roots for mom and dad . . . French, Choir, G.A.A.

CHARLENE BULTNICK . . . an ambitious even tempered man interested in traveling may claim "Chick's" icy hand . . . thinks nursing is interesting . . . has many friends among the faculty . . . praises mom . . . Bowling, Hallguard, G.A.A.

LYNN BURNS . . . "Irish" wages war against conceit . . . advocates skating for getting around to meet tall dark boys . . . hopes her secretary's job will warrant plenty of pizza dinners . . . admires Mrs. Monahan . . . Civic Ticket, G.A.A.

JANE BURTON . . . "Janie's" ambition is a deep secret . . . only favorite sister Sal knows it . . . doesn't believe in prejudices . . . likes Miss Roy and the athletic boy . . . Latin, Council, G.A.A.

MARJORIE BUSCHEK . . . "Margie" never skips a letter to "Skip" . . . hopes marriage will be the reward . . . Anna and Mrs. Schwartz will get invitations . . . Roller Skating, German, G.A.A.

DARLENE CANADEO . . . "Toni" thinks girls in drapes are "phonies" . . . if you are sociable, this expert secretary will take your dictation . . . Miss Grant and mom are her ideals . . . Social Center, Choir, G.A.A.

ELIZABETH CAPUTO . . . "Lady Caputo" safely guards the halls of fame at the dear school in the west . . . hopes she will win many friends and be a success in life . . . Hallguard, G.A.A.

PATRICIA CAREY . . . Pat is wild about skating with all her pals . . . hopes to roll into secretary role . . . despises levis for girls . . . adores her parents and Miss Farr . . . Red Cross, Hallguard, G.A.A.

RALPH CARLSON . . . "Swede's" feed is lamb chops . . . money mad ambitions overshadow homework . . . a quiet girl may share his fortune . . . his devotion goes to mom, dad and Mrs. Jeffords . . . Fire Marshal, B.I.A., N.H.S.

LENA CARTUCCI . . . this future "hello" girl's heart ticks for "Nick" . . . puts a plug in for chicken . . . will disconnect knuckle crackers . . . likes to buzz Mrs. Jeffords . . . friendly people can call again.

JOSEPHINE CAROLLO . . . "Jo" stamps approval on active, humorous boys who will treat her to black olives and pork chops . . . checks off smoking gals . . . admires Miss Collopy . . . Hallguard, G.A.A.

JACK CASCIO . . . dating Joan is "Cash's" happy time . . . searching for a draftsman's job . . . likes to dance with smooth dancers . . . just fill him with fried chicken . . . thinks Mr. Westergreen is top man . . . B.I.A.

CARMONETTA CASPERS . . . Carmen's gum cracking friends wil lnot share her pizza . . . learning to drive is an ordeal . . . mom, dad and Miss Haley are her steering committee . . . delights in dancing . . . G.A.A.

IRMA CECCHIN . . . look out, kids, when little "Kitchie," juvenile officer, catches you eating pizza where you shouldn't . .. Melrose Park fascinates her . . . Ross is the boss . . . detests crabbiness . . . adores Mrs. Taglia . . . G.A.A.

GLORIA CELLI . . . she offers to design a latest model for Miss Fosse . . . will exchange services for pizza . . . appreciates parents' kindness . . . likes her pastime pals, Bernie and Mar . . . scorns conceited people . . . G.A.A.

ROBERT CERNIGLIA . . . "Nig," the fisherman, would like to become a big-wig executive . . . thinks crazy drivers should be deported . . . reliable persons, like John, who is ready to do a good turn, is his choice . . . Bowling.

ARMELLA CHALL . . . "Mell," future psychiatrist, is very clubby . . . Quill and Scroll, Silver Streak Representative, Girl's Rifle, Dardanelles, Adv. Swim, Student Council (V. P.), Office Helper, News Editor of Star, G.A.A. Board, L.C.S., N.H.S.

BRUCE CHELBERG . . . you'll put your foot in it when dealing with "Chell," top shoe salesman . . . his sole ambition is U. S. Senator . . . considers latecomers, heels . . . Prom Committee, Lettermen, Council, Track, N.H.S.

CAROL CHELLIN . . . mom's home cooking tastes good after a roller skating date with "Bob" . . . spurns the rude girl . . . aiming to get a good secretarial job . . . orchids to Mrs. Jeffords . . . Jr. Choir, G.A.A.

JEAN CHRISTENSEN . . . wedding bells have the best ring for roller skating, "Chris" . . . conceited people can not share her pizza . . . big, masterful boys suit her taste . . . Roller Skating, Silver Streak, Civic Ticket, G.A.A.

CAROL CIOLKOWSKI . . . this private secretary publicly admits she's fond of pizza and chicken . . . keeps busy chasing the tennis ball . . . Mr. Weaver is her choice . . . mom tops the list . . . Student Council, G.A.A., N.H.S.

June Class

SUZANNE CLARKE . . . "Susie" says "Iceland" cokes can't be beat . . . awaits college days . . . mom and dad are the best . . . ignores conceited boys . . . admires Mrs. Beach . . . Star Staff, Latin, Bowling, G.A.A., N.H.S.

RICHARD CLATCH . . "Richie" would like to strike up a pizza date with a saddle-bouncing blonde . . . this carpenter hammers teeth gnashers . . . admires dad . . . Saddle Bouncers, Prom, Picked Platoon, Trick Squad.

CAROL CLAUSEN . . . "Carrie," the air stewardess, flies away from loud people . . . likes to chase in the "Chevy" with Andy . . . believes blue laws should be made . . . admires Miss Jacobek . . . Hallguard, Library, G.A.A.

JEAN CLINTON . . . happy-go-lovely Jean is all out for fun . . . likes to mix with friendly people . . . pays tribute to mom and dad . . . Dardanelles, Library, Concert and R. O. Band, Social Dance, Silver Streak, N.H.S.

NANCY COLLETTO . . . Nan is advertising for a tall, dark masterful mind to put on her skates and listen to her accordion . . . people suffering from "ego" can "Bob" out of her life . . . Choir, G.A.A.

PAT CONROY . . . fancy Italian foods prepared by dear mom and consumed by her bosom friends, the "Jugs," make this office manager happy . . . is all for Joe, Miss Farr and Mrs. Soderberg . . . G.A.A.

GORDON CONTINE . . . noisy girls disturb this sleeping genius . . . he's the boy that rules out anything artificial . . . mom's cooking has no equal in "Gordy's" eyes . . . always ready to listen to Miss Dierks.

DIANE CONVILLE . . . you'll find "De" at St. Tars' dances cooking up return trip to Florida with the "Jugs" . . . she's for the swimmer boy . . . Green Curtain (Sec.), Jr. Choir (Soc. Chairman), G.A.A., N.H.S.

ELIZABETH COOK . . . this part time model will culminate her career as full time wife . . . hopes "Casey" will be at the bat . . . meows at catty girls . . . Civic Ticket Representative, Star, Press Club, Choir, G.A.A.

DELORES CORCORAN . . . trumpet-player "Corky" blows her top at girls in boys' shirts . . . gram's pastries and Bill are delicious . . . would forsake the Concert band for wedding band . . . Red Cross, Orchestra, R.O. and Concert Bands.

SHIRLEY COUPLAND . . . down-to-earth people interest "Shirl," the spaghetti eating secretary, who adores Mrs. Soderberg and prefers pink and blue garments . . . does most anything for pastime . . . G.A.A.

CAROLE CRANDALL . . . mom's banana pie is appealing to this skater . . . likes to glide close to the Lord . . . thinks two-faced people are to be feared . . . Spanish, Library, Hallguard, Hi.C., G.A.A.

ARDITH CRITTENDEN . . . "Ardie" never tires of milk shakes . . . hopes to land in Purdue . . . will always be close to her parents . . . admires Mrs. Jeffords and Jo . . . Saddle Bouncers, Star, Spanish, G.A.A.

ALICE CUCKA . . . "Cuck" beefs about doing homework but never tires of beautifying people . . . mom is her model . . . Mrs. Frey gets free beauty service . . . likes people who are jolly . . . G.A.A.

RICHARD CYRIER . . . laugh at "Frenchie's" corn-popping and you can share his pineapple feasts . . . hopes to make owning a business his goal . . . his football experience will help him hold the line.

HARRY DALLIANIS . . . this future attorney has a case on basketball and football . . . enjoys the role of a spectator as well as a participant . . . long skirted girls are poor risks . . . De Horn is tops.

CLARE DAUTEL . . . "Tootsie" delights in rounding up all her sociable gang for her famous coketail parties . . . this future stenographer despises conceit . . . finds Mrs. Fausel good company . . . mom is a gem . . . German, G.A.A., N.H.S.

GEORGE DEARING . . . "Beep" goes in deep for bowling . . . would love to become a second Ned Day . . . girls with a sense of humor are his pick . . . mom and dad are tops . . . Bowling, Spanish, B.I.A.

BETTY DECKER . . . hard-to-find "Bets" makes roaming her pastime . . . is allergic to staying put . . . hide-and-go-seek is her favorite sport . . . adores mom . . . thinks Miss Mulqueen is a queen.

JAMES DE HORN . . . this wrestler hopes to call quits at eighteen . . . will retire to open potato salad shop decorated in Silver and Green, and Miss O'Connor, the Queen . . . Pre Medic, Red Cross, German, Soc. Com., Marshall.

GEORGE DEMETRION . . . "Herkie" calls Mrs. Taglia and Bob to witness his weight lifting exhibitions . . . he enjoys humorous people and fried chicken . . . his life plans are in the architectural field.

. . . 1952

JANET DI DOMENICO . . . "Jan's" traveling companion might be Sam . . . thinks conceit is obnoxious . . . thoughtful people, like her sister and Mr. Pitzele, are rated high . . . likes to hang with the gang . . . Hallguard, G.A.A.

ROBERT DI LEONARDI . . . "Dee" mixes art with sports and gets a bang out of baseball . . . fans out sophisticated girls . . . dad is his ideal . . . praises Mr. Ruzicka . . . Lettermen, Press, Quill and Scroll, Baseball, B.I.A., Class vice-president.

JEAN DI MEO . . . when you want to be all curled up, see "G," the future beauty specialist . . . loud people can't operate in her parlor . . . Mrs. Taglia and Rich are her permanent friends . . . G.A.A.

CAROLE DISNEY . . . "Diz" hopes to be secretary to millionaire, and hopes she meets a life partner with the same rating . . . mom is her pal . . . piano playing is her talent . . . Band, Civis Ticket, G.A.A.

FLORENCE DI VITO . . . "Flo's" favorite T.V. programs feature good housekeeping . . . intends to make marriage her career . . . mom and dad furnish the incentive . . . caters to jolly, sociable people who are not conceited . . . G.A.A.

TONY DONATO . . . "Donuts," the champion slumber "hombre," will awaken to the smell of juicy steaks . . . Mrs. Taglia and Grace tie for first in his case . . . Sal is his pal . . . Lettermen, Football, B.I.A.

JOYCE DONNOM . . . "Bob" better not bob up late if he wants to eat this gal's pizza . . . friendly scrapping is her pastime . . . will concentrate on becoming a good cook . . . Hallguard, Civic Ticket, Library, G.A.A.

ANN DOYLE . . . little housewife Doyle's blood boils when feminine smokers enter her house . . . dancing with a certain blonde is her delight . . . mom's Italian spaghetti goes down easy . . . German, Hallguard, G.A.A.

AUDREY DUCKHORN . . . "Aud's" fingers are worn from writing to Sam . . . her toes are sore from dancing . . . works overtime consuming ma's cooking . . . Pan American, Choir, Bowling, Hallguard, Library, G.A.A.

JOAN DUDA . . . nurse "Jo" is at home on a horse's back . . . never tires of fried chicken . . . mom is her pet . . . admires Mr. Lawley . . . Jr. Choir, Saddle Bouncers, Hallguard, G.A.A.

DIANNE DUNHAM . . . "Dottie" hopes to land behind the footlights . . . she'll probably act her own script . . . "Beta Fidelis" will be her first audience . . . Green Curtain, Star, Student Council, Saddle Bouncers, G.A.A.

ANNE DU PREE . . . this peace loving maiden is anxious to take the long life's walk with "B" . . . no wedding invitations to show-offs . . . Girls' Choir, Pin and Ring Committee, Senior Prom, G.A.A.

DONALD EDWARDS . . . women and nuclear physics are the subjects Don pursues . . . there's a "Bunny" in his life . . . just keep his lunch basket stocked with peanut butter sandwiches . . . Rifle Team, Picked Platoon.

WILLIAM EDWARDS . . . "Bill" believes girls with spiritual desires are worth while . . . smoking girls are not his pick . . . he's the sport-loving kid . . . esteems Mr. Powers and "Doc" . . . Hi. C.

CAROL EICHMAN . . . "Blondie," the x-ray technician, sets her machine on a boy with top personality . . . Ted is the best yet . . . mom is her delight . . . Latin, Red Cross, Bowling, G.A.A.

ELAINE EINEKE . . . this pretty mermaid manages to keep her head above water to eye Rodman . . . dives for hamburgers . . . features tank suits in orange and white . . . floats for Miss Kuebler . . . German, Adv. Swim, G.A.A.

ROBERT EPIFANO . . . "Epi," future chemist, hopes to win fame on the baseball field . . . has unfavorable reaction to women drivers . . . never tires of gobbling turkey . . . mother and Miss Farr win in popularity.

ANNA ESPOSITO . . . eating ravioli with Artie and Mrs. Taglia spells satisfaction for "Tootsie" . . . says "Goodbye" to loud people . . . aspires to be airline hostess . . . considers honesty a necesstiy for real success . . . G.A.A.

MADELINE ESPOSITO . . . "Madge" likes to cadge with her Sister and Mrs. Watson about southern fried chicken recipes . . . working has no charms for this maiden hostess . . . considers honesty a necessity for real success . . . G.A.A.

PATRICIA EWALD . . . busy "Rick" selects Mrs. Jeffords . . . mom and dad are her joy . . . goes for French fries and shrimps . . . Dardanelles, Student Council, Concert Band, F.T.C. (Pres.), Library, R.O. Band, G.A.A., N.H.S.

EDWARD EWERT . . . "Ted," the young salt, is headed for the navy . . . hopes he can bowl there . . . suggests a steak for high man . . . Miss Polka and dad ride the crest . . . Bowling, German.

June Class

BARBARA FAIRBANKS . . . "Barb" would fence in conceited people . . . this bookworm finds time to bowl and gobble pizza . . . mom is her all . . . Miss Rolence is her favorite . . . aspires to nursedom . . . German, G.A.A.

MARILYN FAUST . . . to haul down a big bowling score with Paul as witness is this pizza eater's ambition . . . thinks her grandmother is precious . . . French, Jr. Choir, Lettergirls, Senior Prom Committee, G.A.A.

JOAN FERNANDES . . . "Jo" and Bob, the Les Paul listening team, praise ma's cookery . . . levi-wearing girls irk her . . . keeping house for someone nice is her ambition . . . Concert and R.O. Band, Symphony Orchestra.

DORIS FERNBACK . . . rolling spares and strikes with "Chuck" is Doe's relaxation . . . latecomers are a nuisance . . . devours twinburgers and pizza . . . Aud's no fraud . . . dad's her lad . . . French, Bowling, Choir, Prom, Rifle Team, G.A.A.

MARIE FERRANTE . . . "Mare's" man will have to help with the housework, while she teaches dancing at Art. Murray's . . . Mrs. Beach and Sis are her favorites . . . likes Chinese foods . . . Star Staff, Press, G.A.A., N.H.S.

TED FIDUCCI . . . air-minded "Oakie" has'nt time for smoking fems . . . personality girls are his pick . . . rah--rahs for mom, dad and Mrs. Taglia . . . bowling keeps him rolling . . . B.I.A.

GLORIANNE FISCHER . . . "Glory" is sorry for unrealistic people . . . mothering her baby brothers is this steak-eater's pastime . . . ready to exchange marriage vows . . . enjoys Miss Whalen, Mrs. Beach and Barb . . . G.A.A.

ELAINE FISHER . . . sleepy-time gal will wake up long enough to interpret for others and hide the dust cloth . . . Choir (Treas.), Dardanelles, Adv. Swim, Bowling, Spanish, Hallguard Finance, G.A.A. Board, L.C.S., N.H.S.

RICHARD FOLENA . . . this Wayne King idol keeps a'fixing his car while mom watches his favorite stew a'cooking . . . Mr. Holm is his pal . . . Camera, Social Dance Committee, Key, Concert and R.O. Band, Campus Crew.

HUMBERT FONTANA . . . college life appeals to Bert . . . prizes outings with his buddies . . . prefers damsels with good taste . . . chooses Mrs. Jeffords as spot-light "prof" . . . Al and Tony are his ravioli pals.

CHARLES FRANKIAN . . . "Chuck," the dancer, likes petite, dark-haired partner . . . hopes to be one of big ten college football players . . . mother is ideal . . . Scott is great . . . Lettermen, Football, Basketball, Bowling, B.I.A.

DEL ROY FREGA . . . "Del's" love is diamond activity . . . yearns to become an outstanding player . . . strikes out girl smokers . . . prefers Mr. Lawley . . . mom and dad are his best friends . . . enjoys humorous girls . . . B.I.A.

GEORGIA FRENCH . . . baby sitting with baby sister consumes "George's" time . . . she'll be found behind the counter selling to Mrs. Beach and Mrs. Hege . . . potato salad is the best seller . . . Christ is her pattern . . . Starlets.

JOYCE GALLIE . . . "Giggles" wiggles the Charleston for a mess of spaghetti and corn . . . rearing a family is her ambition . . . broken dates are her heartaches . . . Choir, Prom Committee, Dardanelles, Pep, G.A.A., N.H.S.

LOUIS GARASI . . . "Lou," our South American brother and collector of rare stamps will be a shining star in the realm of engineering . . . considers Miss Thorsson and Miss Landrigan close friends . . . idolizes his mother.

DON GARCIA . . . "Rick's" pick is the sensible type girl who will be a good traveling companion when he tours the country, and who will be clad in a dress, not in drapes . . . favors Mr. Holm.

BEVERLY GARON . . . "Bev" admires all teachers, but detests girls in drapes . . . this lover of fun will make a jolly secretary . . . enjoys pizza consumption with Ann, Betty and mom . . . Mr. Groom's choir.

WAUNETAH GAW . . . "Squiet's" frequent appearance at hockey games is noticed by a certain silent type boy . . . "Nil" is ideal . . . likes Mrs. Boughton . . . gum crackers are her annoyance . . . Library, Office Service, G.A.A.

MIRIAM GEBHART . . . "Mir," the miracle worker on ladies' clothes, turns her interest toward Biblical knowledge . . . prefers the type who refrains from drinking and smoking . . . admires Jean Newman . . . German, Swim, Band, G.A.A.

SUSAN GELLERT . . . "Sue's" ideal friend is Barb . . . her ambition is tied to campus life . . . her scorn is upon conceited people . . . has a yen for chocolate sodas . . . Dardanelles, Roller Skating, Spanish, G.A.A., N.H.S.

MARYANN GENDUSA . . . "Beezy," likes to "squeezy" the accordion . . . this ideal receptionist welcomes Miss McNamara, but closes the door to sloppy people . . . mother is the apple of her eye, and sincerity is a "must" . . . G.A.A.

. . . 1952

CAROLE GIBSON . . . roller skating is one of "Car's" chief sports . . . will try her hand at a secretary's job . . . mom and dad surpass all others . . . especially dislikes conceited boys . . . G.A.A.

ROBERT GIBSON . . . rushing people disturb this clarinet player's equilibrium . . . thoughtful, considerate people who enjoy sports and music are his friends . . . Soph and Frosh Football, Track, Chess, Campus Crew, Bowling, R.O.T.C., B.I.A.

ROBERT GIESE . . . "Buz" is the bowling bee you'll find hovering around the 300 average . . . raps the "8 pin tap" . . . marvels at mom's patience . . . prefers the petite blonde . . . Bowling, German, Stage Crew, B.I.A.

PATRICIA GILDARSKI . . . kind hearted Pat has a soft spot for the sick . . . will treat mom and Mrs. Gehant to taffy apples . . . conceited people will get the stick . . . goes out for bowling . . . G.A.A., Bowling.

DON GILLESPIE . . . "Don's" greatest pleasure is driving . . . thinks Mrs. Young and Miss Kilgour are fine people . . . looking forward to an engineer's role . . . detests girls who wear drapes . . . Choir.

NICK GRAMAROSSA . . . baseball "Rosi" thinks women drivers are off their bases . . . idolizes Stan Musial . . . Jim's the best pal . . . Mrs. Taglia rates the orchid . . . can think of nothing else but bat and ball.

RICHARD GRANT . . . weight lifting is his lift in life . . . hopes the bell of success will ring for him . . . foods of all description go down easy . . . strong for Mr. Weaver and Miss Farr.

DENNIS GRAUMANN . . . "Denny's" recipe for happiness includes golfing and swimming . . . homework copiers get on his nerves . . . Mrs. Young rates high . . . he can't go wrong with Kurka as his buddy . . . Chess.

NANCY GRIDER . . . "Nan's" future is wrapped around innumerable friends . . . has her eyes on St. Olafs and her mouth on ma's| cherry pie . . . abhors insincerity . . . adores Miss Farr . . . Latin, Choir, Bowling, Swim, L.C.S., G.A.A.

JEAN GRIPPE . . . this rearer of little golfers scrambles for eggs and double dates with E. and B. . . . mom is her "tootsie" . . . Mrs. Watson is her "wootsie" . . . Jr. Prom, Sr. Prom, Ring Committee, G.A.A., L.C.S, Choir

JOHN GUERRA . . . Johnny doesn't like snobbery, but goes for macaroni and ice cream . . . has no trouble sleeping . . . his millionaire ideas keep him hopeful . . . teachers who are generous markers are his pals.

HERMAN HACKER . . . the quiet, athletic girl who will enjoy the hum of his motor boat pleases "Butch," big business man . . . smoking girls will be avoided . . . thinks Mrs. Schwartz is o.k. . . . German.

ELLEN HAGEN . . . "El," pizza eating colleen, prefers the Irish lads . . . offers her services as interior decorator to Miss Farr . . . stays clear of conceited people . . . mom and dad come first . . . G.A.A.

JOANN HALE . . . likes hale and hearty people like mom . . . she's not keen on brotherly pranks . . . would like Mrs. Jeffords to taste mom's chicken . . . Camera, Dardanelles, Saddle Bouncers, G.A.A., N.H.S.

DOLORES HALLINAN . . . this easy going miss finds nothing to complain about . . . even Payne is not a pain . . . kept happy rustling around with her five sisters . . . favors Mrs. Gehant . . . G.A.A.

MARLENE HAMANN . . . tapping the future with "Nap" provides pastime for "Marly" . . . mom's heart of gold and pa's little temper makes life interesting . . . appreciates Mrs. Fausel, and a tall blonde . . . German, G.A.A.

JOAN HAMMANG . . . can't bear loud people . . . they interfere with her pop corn munching . . . hopes to be an ideal wife to a tall, blonde, fun-loving guy . . . Prom Committee, German, Choir, G.A.A.

NORMAN HAMPE . . . drape clad girls make no hit with Norm, champion apple pie eater . . . to be a success is his ambition . . . devotes leisure to sports . . . Mr. Holm and Mr. Lawley are favorites . . . B.I.A.

AUDREY HANSEN . . . this nifty, college co-ed-to-be specializes in fudge sundaes . . . she's the clubby sort . . . Bowling, Star, Red Cross, Latin, Silver Streak, Sr. Girls' Choir, Prom Committee, G.A.A., N.H.S.

JACK HANSEN . . . "J," dear, if you expect to reach millionaire row, arouse yourself from slumber land and fill yourself with chili and pizza . . . mom is the inspiration . . . chooses Mr. Lakin . . . B.I.A.

RONALD HANSEN . . . "Ron" wouldn't mind living forever, if he could keep on dancing with mom and Mrs. Taglia . . . would stop now and then for ravioli with his happy-go-lucky friends . . . B.I.A.

June Class

MARILYN HARDER . . . slow-pokes make no headway with "Mickey," the "French fries" eater . . . mother and Miss Gruener are her best friends . . . enjoys Pat and Donna's company . . . Advanced Swim, Hallguard, G.A.A.

PEGGY HART . . . biscuit eating "Peg" will be hostess to her "rarebit" pal way up in the clouds . . . not a gold-digger, but a personality seeker . . . admires Miss Rompf and Miss Farr . . . G.A.A.

JACQUELINE HEALY . . . "Jackie" takes the gloves with Harry . . . will welcome Lohengrin's Wedding March . . . nobby dressers appeal . . . ostracizes rude, sarcastic people . . . idolizes parents and Mrs. Fausel . . . Silver Streak Representative, G.A.A.

BARBARA HECK . . . "Babs" is anxious to nab conceited people . . . thinks Miss Polka could counsel them . . . Jack is her pack of fun . . . enjoys pizza eating with mom and Jay . . . Hallguard, G.A.A.

LORRAINE HEDGES . . . "Lorrie" hedges off conceited companions . . . cuts capers on rink with Nan . . . lucky is the college that lands her . . . can't resist fried chick . . . devoted to parents . . . Dardanelles, N.H.S., G.A.A.

CAROLE HEINE . . . step aside Broadway belles, here comes Joanie and Carole with their late date-makers to make headlines . . . "Johnny's" "convert" comes in handy . . . Adv. Swim, Cheerleaders, Lettergirls, L.C.S., G.A.A., Snooper.

DONALD HELLWEG . . . future electrical engineer, Don, wires his affection to basketball and pizza . . . mom and dad are his shining lights . . . Pearle Sutherland gets the orchid . . . admires quiet, intelligent girls . . . Basketball, B.I.A.

MICHAEL HEMSTREET . . . "caballero Hamster" gets a kick out of horses . . . dreams about becoming rich so he can shower his wealth on mom and Mrs. Bertling . . . the perpetual griper rates his scorn.

GAIL HILLIS . . . this equestrian would forsake the bridle path for the bridal gown any day . . . gay but sensible people are her friends . . . smoking blondes are not welcome . . . Saddle Bouncers, Camera, G.A.A.

MARVIN HOBBS . . . "Marv" carves out good pastime on his musical implements . . . has eyes only for music profession . . . Mr. Holm and Smetters are his favorite hot dogs . . . he's harsh on women drivers . . . Jr. Achievement.

NANCY HOFF . . . he will be a happy Harry if he tarries with "Nance" and pledges to refrain from use of profanity . . . spends leisure moments with Mickey, her canine . . . Lettergirls, Adv. Swim, G.A.A.

TOM HOOKANSON . . . snappy "Hook," the shutter bug and engineer, will design a special swimming pool for honest people only . . . late date keepers are tabooed . . . Camera, Press, Saddle Bouncers, Star, Bowling, B.I.A.

DON HORST . . . college days await "Red," the sport fan, who fans out bleached blondes . . . never refuses fried chicken . . . cast his vote for Mrs. Jeffords and . neatness counts with him . . . B.I.A.

JOANNE HUGHES . . . the boy with the sax will get the go sign from "Jo" . . . thoughts of nurse's life "Bobs" up all the time . . . Pre Medic, Library, Bowling, German, L.C.S., G.A.A.

HOWARD IBELE . . . the crystal ball sees "Howie," the Lanza fan, a second Walgreen, chained to 100 stores specializing in fountain delicacies . . . back slappers will be jerked out . . . credit goes to parents . . . Rifle, Picked Platoon.

RAY INTERDONATO . . . future band leader, Ray, shies away from wise guys and girls . . . piano playing is his relaxation . . . likes any kind of food as long as there is plenty of it.

JEANETTE INTREPIDI . . . an athletic boy cuts a figure with "Jan," outstanding modeling student . . . she's a Cub fan and a mama's girl . . . roots for Mrs. Jeffords . . . Green Curtain, Dance, Choir, G.A.A. Board.

BARBARA IRONIMA . . . Florida sunshine beckons "Barbs," the competent pharmaceutical clerk . . . thinks conceited people are dopes . . . brother Johnny is her ideal . . . prefers Mrs. Beach and Lorry . . . French, Hallguard, Swim, G.A.A.

BONITA ISRAEL . . . if you care to be with Bonnie, crack not your gum . . . bring her pizza on her loafing hours . . . "Shirl" belongs to her elite group . . . mom and Miss Silveri are dears . . . Hallguard, G.A.A.

ANNE IVASKA . . . to retire very young is appealing to "Bananas" . . . work isn't fascinating . . . pork chops are . . . searching for a boy with a prize-winning appetite . . . praises Mrs. Schwartz and the Jets.

ADELE JABLONSKI . . . witty boys who like pizza and don't show off are welcome to ride in Del's new convertible . . . she's anticipating a private secretary's job . . . idolizes mom . . . Polish, G.A.A.

. . . 1952

MARYLOU JACOBSEN . . . Friday night roller skating is Mary's pastime . . . can't tolerate snobby people . . . sipping malts with Bill helps this capable stenographer perform a better job . . . mom and dad rate . . . G.A.A.

JOANNE JAHNKE . . . on the Q.T. "Jo" has a good secretarial's job in mind . . . likes to associate with pleasant people who do not complain of boredom . . . mom is her pet . . . Red Cross, G.A.A.

BARBARA JAHNS . . . "Barbie's" typewriter gets a work out preparing for that new job . . . she refuses conversation with baby talkers . . . dances with delight over her mom and dad . . . Jr. Choir, G.A.A.

RENETTA JANASIEWICZ . . . chop-suey lover "Renee" longs to drive her own car to all the outdoor sports with mom, dad and Mr. Svec as passengers . . . Barbara rates her close friendship . . . G.A.A.

MARION JANIAK . . . this nonchalant lassie just moseys along life's path hoping to have fun and looking for good chop-suey restaurants . . . always finds consolation in mom and dad . . . Choir, G.A.A.

JOEL JANIS . . . Joel has a resentment for talkative teachers, but rates Mrs. Jeffords as unusual . . . is a first-class sleeper . . . between snores, concentrates on engineering and on becoming a Rockefeller . . . B.I.A.

BERNADETTE JANUS . . . "Kitten" is smitten with a medical career . . . dotes on "I'll Hold You In My Heart" . . . scratches out conceited people . . . prefers personality to money or looks . . . admires Mrs. Fausel . . . Choir, G.A.A.

CASIMIR JAWORSKI . . . "Casey" would like to bat around North Woods after his football legs give out . . . prefers the "Owls" to wise guys . . . a friendly girl, not conceited, rates . . . Lettermen, B.I.A.

FRANK JIRAN . . . this man of the hunt recommends sleeping and fishing as a tonic for fault-finding people . . . wants to accumulate a million so he can be carefree . . . Lettermen, Cross Country.

DON JOHNSEN . . . "Tiny" has not time to spend on girls . . . prefers to concentrate on engineering . . . gets fun out of loafing and eating . . . Mrs. Fausel and Mrs. Jeffords come in for praise.

BRUCE JOHNSON . . . this turkey gobbler will get at the bottom of things when he starts mining that gold in Arizona . . . ma and pa will get first nuggets . . . the quiet miss shines for him . . . B.I.A.

CLIFFORD JOHNSON . . . "Cliff" dwells on having a part time job . . . doesn't like to pinch pennies . . . talkative people are invited to share his roast duck . . . Gen. MacArthur and Mr. Lakin are favorites . . . B.I.A.

JOAN JOHNSON . . . "Ding" rings for lobster tails when dining with the "Star Dusters" . . . bus-drivers exhaust her patience . . . is anxious to try out a stewardess job . . . idolizes mom . . . G.A.A.

ROBERT JOHNSON . . . this lobster eating, horseback riding jockey recommends annihilation of cowboy drivers . . . hopes to operate an ambulance service . . . latches his friendship to Clatch . . . looks for individualism . . . admires Mrs. Jeffords . . . Pan American, Bouncers.

LARRY JOSLIN . . . loud screeching girls can tarry on the corner with Larry where he hangs his shingle for his auto shop . . . signs will be red and green . . . dad will be his helper . . . Swim.

RUTH JURWICK . . . nimble feet, the future nurse, spends time off at pizzarias thinks Mrs. Jeffords is swell . . . Doris rates as first pal . . . Bowling, Polish, G.A.A.

MARYLOU JUSZKO . . . "Lou" will open a coke bar and treat her friends at the "Round-Up" . . . mom and "Tootsie" will be there serving the pizza . . . will register later as a nurse . . . Library, G.A.A.

JOAN KAHR . . . "Sue" will not disclose her secret ambition . . . this general food tester likes her mother and good looking people . . . loses patience with sloppy dressers . . . admires good humored creatures . . . German, G.A.A.

CONSTANCE KARAS . . . "Blackie" misses sociable, friendly Mr. Ramsey . . . is anxious to close school doors and open doors of her place in the world . . . will leave gum crackers behind . . . mother is her angel.

JOAN KASALLIS . . . water splasher Joan will swim into a good comptometer job . . . good natured fellows count with her . . . adds Mrs. Hege to her friendship list . . . mom is her pal . . . Swim, G.A.A., L.C.S.

FRANK KAWSH . . . globe-trotter Frankie will miss "Stan's" sitting service . . . will campaign against D.A. hair cuts for girls . . . shrimps have top place on the menu . . . admires Mr. Ruzicka . . . considers dad tops.

June Class

PEARL KEHART . . . sister Rose is the flower of Pearl's life . . . Mrs. Watson is a gem . . . Mont Clare Herald gest fatter with Pearly's chatter . . . anxious to sing professionally . . . proud of parents . . . Star.

WARREN KELLOG . . . "Kell," the orator, proclaims loyalty to Steinmetz . . . has talent as sports' writer . . . features mom and Mrs. Jeffords . . . dotes on lobsters . . . Silver Streak, Star, Press, Quill and Scroll, Picked Platoon, N.H.S.

DORIS KEMREIT . . . "Kemie" cares not to brush shoulders with moody people . . . would rather eat spare ribs and sauer kraut with her coke-imbibing friends . . . mother is a doll . . . craves success . . . G.A.A., N.H.S.

ANNAMAE KENGOTT . . . "Ann" pans conceited people . . . planning on becoming a good secretary to a "big shot" . . . specializes in consuming twinburgers . . . prizes mom and Miss Grant . . . sensible boys will be considered . . . G.A.A., N.H.S.

DANIEL KENNEDY . . . "Dan" will enter the advertising field . . . would like to invent a leaning post for tired people . . . this friendly chap has the pepsi-cola habit . . . admires Miss Polka.

RONALD KERN . . . "Cowboy" spurs his way into the baseball world . . . passes up leeches . . . stops to admire the cute type . . . never tires of sleeping and hamburgers . . . German Club, B.I.A.

KATHY KIMMICH . . . little "Kitty" purrs sweetly at neat boys, but bristles at unthoughtful people . . . dancing will help ease her nursing career . . . has the travel bug . . . Saddle Bouncers, Star Staff, G.A.A.

HAROLD KIRCHHARDT . . . "Harry," the restauranteur, will marry a sociable, honest maiden . . . has no time for girls who hang on street corners and smoke . . . admires Mr. Thompson . . . Key, Lettermen, Roller Skating, Track, Football, B.I.A.

DONNA KISSANE . . . thick malted milks with sister Marge fatten up this future dictation taker . . . conceited people are disgusting . . . mom and dad are her loyal friends . . . likes considerate boys . . . Cheerleaders, L.C.S., G.A.A.

IRENE KLIMA . . . "I" defies conceited people to come close . . . frolicking at the "Hub" with athletic boys and consuming steak with her best pals, mom and dad, spell contentment . . . Mrs. Watson is a dear.

RICHARD KNIPPEL . . . "Dick's" heart ticks for his kind grandfather . . . when he packs his grip for California trip, mom's cake will be on top . . . can't stand girls in drapes . . . admires Miss Polka . . . B.I.A., Bowling.

CHARLES KNUDSON . . . bossy people get on "Chuck's" nerves . . . has his heart set on a brown-eyed miss . . . hopes to enter into business . . . has no trouble sleeping and eating mom's cookery . . . Choir, B.I.A.

JEAN KOETKE . . . dancing to Harlem Nocturne is "Ket's" best bet . . . has her hook out for a good man . . . mom, dad, Miss Farr and pizza are favorites . . . Prom Committee, Dardanelles, Pep, Choir, G.A.A., N.H.S.

HERBERT KOLOSEIK . . . the little pill and big ball are scads of fun for big business man "Herb" . . . has no time for lazy bones . . . never tires of delicious cakes . . . admires Mrs. Fausel . . . Hallguard, German.

LEON KORDELL . . . "Lee's" future is a stiff one . . . he'll hang his mortician sign right next to a fried chicken shop . . . wouldn't mind embalming braggards . . . thinks Miss Farr would cheer-up the parlor . . . Pre Medics.

LORRAINE KOSTER . . . that certain someone gives "Lor" writer's cramp . . . inquisitive people are "nosed" out of her life . . . a regular "he" man who will buy her chicken may have her attention . . . G.A.A.

RONALD KOTFILA . . . better pronounce this chap's name correctly . . . swimming is his favorite sport . . . enjoys munching hamburgers with his pals . . . hopes his engineering dreams will materialize . . . favors mom and Miss Polka . . . German, B.I.A.

CECILIA KOWALIK . . . love-bird "Scotty" cheeses her pizza and can step to a lively polka . . . looking for a stenographic job . . . Mrs. Monahan interests her . . . mom is her pet . . . Polish, Library, G.A.A.

AUDREY KOZELUH . . . wedding bells! please ding-dong soon for "Aud" . . . willing to take on housework in place of homework . . . is mad about dad . . . ice-skating is her fad . . . likes compatible boys . . . G.A.A.

PAUL KRAFT . . . to span the English Channel is "Joe's" ambition in life . . . spaghetti keeps him in good humor . . . gum crackers irk him . . . favors Miss Farr, mom and Sherry.

CLARA KRAKOWSKI . . . high in personality boys with an athletic frame is Clare's ideal . . . woe to knuckle crackers . . . modeling is her line . . . devoted to mom and dad . . . selects Mrs. Beach . . . G.A.A.

. . . 1952

AUDREY KRAMER . . . "Aud" has great respect for Mrs. Schwartz . . . she's her mom's girl . . . her gang chases away the blues . . . salutes the humble people . . . her preferred male must be a good dancer . . . G.A.A.

JOHN KRECKER . . . "Jack," the florist, gives orchids to Mrs. Jeffords and Mrs. Taglia . . . has cultivated the art of fishing with little Georgie . . . any food suits him . . . mom and dad are the best . . . Bowling, B.I.A.

DOLORES KREZEL . . . Richard's dancing feet get in "Dee's" way . . . will try to land in an office near a pierogi stand . . . will treat mom and dad and Miss Farr . . . Jr. Choir, Polish, G.A.A.

MARION KROMEICH . . . "Peanuts" hopes to nab a man soon who will ring the weddings bells for her . . . rink dates with "Bob" spell fun for this chicken eater . . . orchids to Mrs. Alverson.

MARY KUHNS . . . when "Mar" achieves the art of driving she'll pass up gum snappers . . . Mrs. Schwartz will rate a ride . . . mom will pay the bills . . . prefers neat dressers . . . Star.

DENNIS LACKOWSKI . . . "Den" hopes to attract crowds to his night club to witness his weight-lifting feats . . . chop suey will be the dish featured . . . short considerate girls will be the waitresses.

ROBERT LADA . . . "Bob" doesn't fancy work, but knows he has to, when he picks a good girl about his own age who'll make him nice warm dishes on cold evenings . . . orchids to Miss Gruener.

CHARLES LAKE . . . "Hot Dog" barks at too much make up on the girls . . . he's mom's cake-eater boy . . . enjoys good conversationalists . . . dad is above par . . . admires Mrs. Schwartz . . . Green Curtain, B.I.A.

VIVIAN LAKE . . . "Vicki," the little secretary, takes time off for a skate with "Bob" . . . esteems people who keep their word . . . Kathleen and Mary rate her friendship . . . never refuses fried chicken.

MARYANN LANGLOIS . . ."Cookie" likes to play hooky with K.K.'s and hit the trail . . . engineering and bleached hair are topics of conversation . . . mom and dad get praise . . . Choir, Silver Streak, Red Cross, G.A.A.

ARLENE LANSING . . . anxious to walk to the strains of "O Promise Me". . . avoids high and mighty people . . . Harry and marry rhyme sweetly for this hamburger consumer . . . admires her parents . . . Choir, G.A.A.

MARIE LA PIANA . . . "Ria" is the eating kid . . . mounds of ice cream melt quickly on her tongue . . . loud people bother her . . . mom is supreme . . . admires considerate boys . . . secretarial work will be her livelihood . . . G.A.A.

WILLIAM LAROCCA . . . there's nothing dinky about Pinky's plates of pizza . . . considering engineering himself into a good job . . . frolics about with the boys . . . mom is his best girl . . . cheers for Miss Polka . . . Football, Spanish, B.I.A.

NANCY LARSON . . . sorority sisters stir up fond memories in "Nan's" head . . . dances and skates to perfection . . . headed for U. of I. . . . is strong for black coffee . . . Pre Medics, Dardanelles, Concert Band, G.A.A., N.H.S.

CAROL LAVNICK . . . this policewoman will take her club to homework givers . . . athletic boys arrest her attention . . . goes gunning for pizza . . . mom and dad get best protection . . . Adv. Swim, Choir, Bowling, G.A.A., L.C.S., Silver Streak, G.A.A. Board.

CAROLE LE FEVRE . . . keep your aches and pains to yourself when this partner of Wally is around . . . favors Mrs. Jeffords . . . doesn't know what she wants to be . . . admires parents . . . G.A.A.

ESTHER LEHMANN . . . mom's little "kuchen" eater enjoys sacred music . . . thinks girl swearers are vulgar . . . prefers to walk in Christ's footsteps . . . will earn her living by transposing . . . parents are O.K. . . . G.A.A.

JAMES LEON . . . jolly girls can be Jim's dancing partners . . . thinks fag-bags are distasteful to look at . . . expresses a desire to retire before he begins . . . idolizes parents and Mr. Frelich.

AUDREY LEVAN . . . this model ballerina thinks public demonstration of affection is out of place . . . long walks and reading are enjoyed . . . father and mother are tops . . . Mr. Weaver is her friend . . . Latin, Sayre Booster.

BETTY LEWANDOWSKI . . . "Bet's" special food is dates with Johnny . . . takes her gun to ladies in men's clothing . . . wraps her devotion around dad . . . a boy who tries is her pride . . . G.A.A.

LOIS LICHTER . . . "Tootie's" mother and Mrs. Watson are supreme . . . neatness is a "must" . . . enjoys evenings with Bill . . . is strong for athletics and chicken . . . has eyes on secretarial job . . . Adv. Swim, G.A.A.

June Class

HARRY LIEN . . . gum chewers better watch their figures when this C.P.A. gets their number . . . strong for navy blue and Miss Farr . . . just wild about mashed spuds and pork loin . . . B.I.A., N.H.S.

EDWARD LIESKE . . . mom and dad will have plenty fresh air when ventilating Ed gets going . . . coddles his jalopy . . . prefers to chum with well dressed girls, like "Sis" . . . Roller Skating, Key, B.I.A.

DIANE LINDAHL . . . warbling popular ditties for a certain race driver and meeting at the Castle suits "Deano" . . . sings parents' praises . . . thinks Miss Gruener is top number . . . her heart is set on purple . . . G.A.A.

DOLORES LINDENSCHMIDT . . . "Dee," the coming buyer and pizza eater, considers prevaricators poor patrons . . . looks forward to outings with "Bob" . . . mom and dad deserve praise . . . Miss Bergh is the chosen teacher . . . G.A.A.

DON LINDGREN . . . gold digger Don goes for T.V. and outdoor theatres . . . has notions about building his own home in Evanston after he makes his first million in the electronic field.

GORDON LORENZ . . . "Corky" doesn't date the gold-digger . . . people with drags seeking favors irk this future ensign . . . mom's cooking is tops . . . pop is the best pal . . . Saddle Bouncers, Camera, Orchestra, Campus Crew.

KENT LOWMAN . . . you'll find Ken under his car doing a fixing job . . . he's looking for a chemical engineer's job . . . admires Miss Polka and feasts on cauliflower . . . strong for brother Bill.

RICHARD LOY . . . English is "Dick's" bugbear . . . nobody wants to avoid this hard working draftsman . . . Jim is his side-kicker . . . Mr. Spikings sets the pattern . . . beloved mom furnishes the pizza.

WILLIAM LYNAM . . . boisterous girls interfere with Willy's driving . . . an up and coming lassie who likes to be on the go attracts this Annapolis headed pizza eater . . . admires dad and Mrs. Crane.

JOAN MAC CRIMMON . . . this lassie aims to attend college . . . will take her cokes with her . . . is looking for a tall, dark buddy . . . thanks mom and dad . . . Dardanelles, Latin, Bowling, Choir, Red Cross, G.A.A., N.H.S.

SYLVIA MALATIA . . . "Syl" has no time for "sloppily" dressed boys . . . picks Mrs. Monahan as the best dressed "prof" . . . there's something "Rich" about this chicken addict . . . adores mom and dad . . . G.A.A.

DOLORES MALENIUS . . . "Dee-Dee" will blossom forth with her own Flower Shop . . . cokes will be served opening night . . . mother is her precious rose . . . Mrs. Watson is her forget-me-not . . . Hallguard, German, G.A.A.

MARTHA MARCHEL . . . everybody's pal "Marty" is a "wiz" on the rink . . . eating pizza with a certain blonde is recreation supreme for this detester of D.A. . . . worships her parents and Miss McNamara . . . G.A.A.

RONALD MARINARO . . . "Crazylegs" finds fun going about with his boy companions . . . a sociable girl gets a date occasionally providing she lets him do the smoking . . . dad's his friend . . . admires Mrs. Alverson . . . B.I.A.

JO ANNE MARTENS . . . "Joanie" likes to dance with her cronies . . . rides with Dick aren't bad . . . Broadway is "Caroling" her to hurry . . . Mrs. Watson is a peach . . . a wavy black-haired athlete appeals . . . G.A.A.

CLARENCE MARTIN . . . "Marty" is a smarty when it comes to dancing . . . he's interested in locating a wealthy widow whose money he could spend . . . his main dish would be southern fried chicken.

PHILIP MAY . . . "Red", the basket maker, "bawls out" pesty gum crackers . . . is determined to own his own business . . . his chicken dinner guests will be mom, and Mr. Holm . . . German, B.I.A.

JEANETTE McCARTY . . . "Jean's" pal, Caroline, her treasure, mom, her favorite dessert, strawberries, her pastime, dancing, her court reporting job, all spell contentment for this maiden . . . Jr. Choir, G.A.A.

ROBERT McCUTCHEON . . . fly-high "Red" has his mind on billiards . . . stubborn women will never catch him . . . quiet girls are the ones he picks . . . just bring out that spaghetti for Dick and Joe.

JOAN MEIER . . . "Jo's" life seems to be all "jugged" up . . . her pizza appetite, with steak as a side dish, would scare away any tall, dark, and handsome one . . . mom is tops . . . German, G.A.A.

JAMES METTE . . . "Slim", the model painter, goes gunning for a respectable ambitious maiden . . . old acting young people annoy him . . . believes a guy must have security before proposing marriage . . . admires Mr. Pitzele.

. . . 1952

CHARMAINE MEWS . . . "Char" links her fun with Fred pushing the golf ball around . . . laboratory will be her workshop . . . disdains loud people . . . Choir, Hallguard, Pre Medic, G.A.A. Board, Red Cross, G.A.A.

DONNA MEYERS . . . to be a successful driver is "Don's" dream . . . wonders who keeps "I's" line so busy . . . this sport fan admires a good athlete . . . Bowling, Choir, Hallguard, Election Committee, G.A.A.

GLORIA MICHALEK . . . honest, trustworthy boy is what calculator "Glory" is calculating on . . . chalks up O.K. for potato chips . . . crosses out conceited people . . . holds mom and dad in high esteem . . . G.A.A.

JOHN MILANO . . . this good dancing partner wants to make good in life . . . thinks a beautiful ballerina could help him . . . has great respect for brother . . . Mrs. Jeffords and Joe rate . . . Student Council (Pres.)

RICHARD MILLER . . . "Dick", the fisher-boy, might tackle basketball supplies when he becomes that super-salesman . . . looks to Mr. Lakin as his first customer . . . puts no price on mom and dad.

AGNES MOE . . . double-faced people are shunned by this Hollywood Rink patron . . . prefers to follow in the Lord's steps . . . a tall dark doctor is her heart balm . . . G.A.A., Hi C.

ARDYCE MOE . . . spreading God's kingdom through five little Sunday school boys and debating with law students amuse this lover of Borsch . . . mom and Miss Gruener are the cream . . . G.A.A., Hi C.

SHIRLEY MORRISON . . . put a chicken in the oven, a needle in her hand, a T.V. set at her disposal, mom and dad beside her, and you'll satisfy "Shirl," the Soderberg fan . . . G.A.A.

MARY MORTENSEN . . . sincere Mary, a lassie with little to say and much to do, has the right bedside manner for nurse's job . . . idolizes her folks and Miss Polka . . . French, Band, G.A.A., N.H.S.

GLORIA MUCZYNSKI . . . "Toot" will feature New Era products in her K.K. meetings . . . frowns at perpetually scowling faces . . . admires Mrs. Jeffords . . . devoted to mom and dad . . . Concert and R.O. Band . . . Dardanelles, F.T.A., G.A.A., N.H.S.

FRANK MUNAO . . . this constructor of large edifices hopes to land in millionaire's row . . . his hunting and fishing hobby keeps him busy . . . rates dad as ideal . . . prefers the company of good dancers . . . Saddle Bouncers.

JOAN NACCARATO . . . "Jo's" ambition is a bit cloudy . . . thinks mom and Mrs. Taglia would televise well . . . says coming late is a bad habit . . . likes to be with friendly people . . . G.A.A.

ARLINE NACHBAR . . . "Sgel" hopes the door of Dick's heart opens easier than his car door . . . has strong brotherly love . . . her private secretary job will help her to buy shrimps . . . Choir, G.A.A.

GLENN NADIG . . . "Crisco", the champion pie eater, dotes on dancing, but scorns late date keepers . . . likes an amiable girl who will help him along . . . prefers mom and dad to all others.

ARLENE NELSON . . . "Ar" would go far for a sincere friend . . . will be secretary to a pizza manufacturer . . . "Evers" will be her's forever . . . dotes on skating, swimming and Miss Rolence . . . Swim, G.A.A.

JEANNE NEWMAN . . . pretty Jean with the sterling character loves enchilladas and all teachers . . . South America intrigues her . . . adores Vern . . . Saddle Bouncers, Choir, Pan American, Dardanelles, Pin and Ring, Star, G.A.A., N.H.S.

PHILIP NOVAK . . . "Phil" will pick a non-smoking chick who has a sense of humor and a flare for swimming and cherry pie . . . Star (Ed.), Swim, Red Cross, Quill and Scroll, Vis. Ed., N.H.S. (Pres.)

WILLIAM OHLSON . . . "Willy's" fascination for the pig-skin sport might land him in millionaire row . . . his "frau" will always be well groomed . . . he'll feed her roast beef and mashed potatoes . . . Football.

ROBERT OHLUND . . . "Oley" will soon become a "Roley-poley" if he spends his leisure eating and sleeping . . . pro-football ambition spurs him on . . . Mr. Holm wins his admiration . . . likes nice girls . . . B.I.A.

DONNA OLDHAM . . . dreaming of riding in a convertible chasing long finger nail wearers is Donna's pastime . . . her career is typist and housewife . . . Mrs. Schwartz is understanding . . . so is mom . . . G.A.A.

LOIS OLLER . . . rude, noisy people are poor companions for this fashion expert . . . prefers the company of mom and dad . . . Miss Grant is her style . . . strawberry shortcake is top dish . . . Choir, G.A.A., N.H.S.

June Class

MALCOLM ORD . . . truthful, honest individuals will inherit "Mack's millions . . . prefers boys' company . . . has no trouble loafing . . . never refuses food . . . Mrs. Taglia and his parents mean much to him . . . B.I.A.

JOYCE OSTROWSKI . . . determined people are no pleasure to "Joy" . . . you'll find her nose in a magazine when she's not stepping with Earl . . . a job looks good, but marriage is better . . . G.A.A.

MARGARET PALOIAN . . . Marge is thankful for her understanding father and her "heart of gold" mother . . . will answer to "Maggie" only when Joe calls . . . stenography is her calling . . . Civic Ticket, Hallguard, G.A.A.

EUGENE PARKER . . . juicy steak consumer, "Red", would like a try-out at Indianapolis 500 mile race . . . will whizz by smoking damsels . . . baseball is his second love . . . blondes are preferred . . . admires Mr. Lawley.

MARILYN PARLOPINO . . . "Mar" has lofty notions of becoming a Spanish interpreter for the Pan Am. Airways . . . admires "Moe", the basket weaver . . . mom's pizza is great stuff . . . Jr. Choir, Spanish, G.A.A.

GEORGE PARROTT . . . "Beaky", the movie fan, takes his pal Ray along . . . Miss Farr gets the orchid . . . has his mind set on engineering job . . . goes for steaks in a big way . . . German.

FAUSTINO PECORA . . . "Faust's" ravioli diet makes muscles to help him hike those weights . . . wants to lift himself into the business world . . . gets out of the way of women road hogs . . . Latin Club.

GERALDINE PELLA . . . "Jerrie", strawberry pie eater, solicits "Larry's' help in dish washing . . . would rather be a secretary . . . raves about pastime with the "Braves" . . . Mrs. Jeffords takes the prize . . . Red Cross, G.A.A.

MARILYN PETERSON . . . an office job where she can eat pizza and spaghetti and buzz for Bernice and Gloria is what "Mar" is out for . . . bans conceit . . . worships Mrs. Soderberg.

DELPHINE PETZKE . . . to be an important cog in the wheel of business is "Del's" ambition . . . finds all teachers great . . . can't tear herself from her T.V. set . . . admires intelligence . . . Polish, G.A.A.

JOAN PIEKARSKI . . . crystal ball sees her on a long journey with Roy . . . scratches catty girls from her mailing list . . . admires go-getters and Betty . . . relishes pizza . . . Choir, G.A.A.

GEORGE PINDERSKI . . . "Little George", the sprinter, teams up well with mom and dad . . . could smother himself with pork chops well gravied . . . thinks C.T.A. schedules are off base . . . Lettermen, Track, Polish, Red Cross, Star.

YVONNE PLUCKEBAUM . . . "Rickey" rates herself lucky being with "Rich" . . . will type when time is ripe . . . a chocolate malt makes her halt . . . treasures mom, dad and Miss Mulqueen . . . admires neatness . . . G.A.A.

FLORENCE PLUMMER . . . "Sue" coos over ma's roast beef . . . she's a faithful fixture at the "Socials" . . . famous for rooting . . . has globe trotting yearnings . . . drools over mom and Miss Farr . . . German, Hallguard, G.A.A.

ARTHUR POLLMAN . . . "Art" is blue when he thinks of graduation . . . his career is uncertain, but it might be in Uncle Sam's office . . . admires all teachers . . . irked by people who hand in material late.

THERESE PORAN . . . sitting over a coke in Als, planning ways to quiet down loud people, is this pizza eater's pastime . . . dead head boys have no appeal for "Terry" . . . mom's the berries . . . G.A.A.

DORIS POSSEHL . . . this star gym teacher will give setting up exercises to gum crackers . . . Elaine, mom and Miss Dierks get the highest points . . . goes for pizza . . . Pan American, Bowling, Hallguard, G.A.A.

CHARLES PRICE . . . "Chuck's" head is dizzy with golf and roller skating . . . "Dawn" brightens his life . . . goes for Danish foods . . . mom and Mrs. Schwartz are his pals . . . disapproves of girl drinkers.

BERNADINE PULTORAK . . . "Bernie" has her line cast for that certain man . . . perpetual complainers disguest her . . . mom and dad are top-notchers . . . dotes on swimming . . . athletic boys win respect . . . Hallguards, G.A.A., Polish.

RICHARD PUMILIA . . . getting good scoops on "hoop shooters" is the aim of "Dick" . . . conceit is out . . . roast beef is in . . . Mrs. Jeffords is o.k. . . . Star, Press, Lettermen, Quill and Scroll, Class pres., Basketball, B.I.A., N.H.S.

GRAYCE PUTTKOVER . . . good-looking is cooking up a nice secretary's job for herself . . . Miss Farr will get free typing . . . strikes out gum crackers . . . Jr. Choir, Dardanelles, Library, Spanish, Office, G.A.A., N.H.S.

. . . 1952

JAMES RAMICONE . . . drape clad girls makes Jim, the college dude, see red . . . sports is his diversion . . . admires ambition in the opposite sex . . . thinks boys are more interesting than girls . . . Italian, B.I.A.

DONNA RANNALS . . . table -finisher, Donna, lives to eat . . . Mr. Lawley can share her food . . . mom is her modest violet . . . her days as stewardess will be made pleasant by a plate of stew . . . G.A.A.

JOAN REGAN . . . when looking for beauty hints, consult "Regie", famous cosmetician and beauty culturist . . . says gum chewers wreck their good looks . . . Miss Farr will be her hair-stylist . . . music will accompany hair-driers

ROGER REIDENBACH . . . "Elbows" wants to elbow himself out of school and into a good job . . . quiet well mannered girls are appealing . . . dotes on dumplings . . . Track, Cross Country, Lettermen, Basketball, German, Council, B.I.A.

JEROME REUSSOW . . . college minded Jerry is hard on poor drivers, but easy on chicken . . . goes in for soft ball performance . . . will stick with Dick and Mr. Holm . . . strong for truthful lassies.

LOUISE RIFF . . . you'll watch your mental quirks when psychiatrist "Riff" has a tiff with you . . . deplores hypocrites . . . admires Mr. Henze and Miss Landrigan . . . Green Curtain, Choir, Dardanelles, Hallguard, Latin, N.H.S.

MARYANN RINALDI . . . drinking cokes with "Chexs" and sparring with girl "cig" fiends keeps "Mar" going . . . has secretarial ambitions . . . mom, dad, Miss O'Connor and pizza are her favorites . . . Hallguard, G.A.A.

JAMES RING . . . music maestro Jim sounds away with his trumpet proclaiming to the world his accomplishment in music . . . Mrs. Jeffords is his "honey chile" . . . Band, Stage Crew, Campus Crew, Social Center Committee.

RALPH RINK . . . girls that smoke put a kink in Rink's disposition . . . Purdue is his long-range view . . . angles for good fishing parties with dad and Mr. Spikings . . . Football, Track, Lettermen.

RONALD ROEN . . . although "Ron" relishes loafing, he is on the alert for a good job . . . could live well without homework, but not without chicken . . . favors Mr. Lakin.

SHIRLEY ROLLO . . . "Shirl's" pen pal "Rog" irks her when he's late . . . forgives him if he brings her pizza . . . riches allure her . . . mom and dad are aces . . . Miss O'Connor comes next . . . Hallguard, G.A.A.

ELAINE ROMADKA . . . travel bug "Crippy" goes dippy over "gram's" pizza . . . double dates with Jean are her pastime . . . creatures who break appointments upset her . . . dotes on athletic "Bob" type . . . Bowling, Spanish, G.A.A.

GERALD ROMME . . . "Jerry", the wrestling kid, will swim out for that college degree . . . eats scale-tipping foods . . . has great respect for parents and Mr. Holm . . . enjoys people with a sense of humor . . . German, B.I.A.

PHYLLIS ROSGO . . . "Phil" likes to sip at the "pause that refreshes" . . . has no patience with late people . . . admires polite courteous boys . . . headed for a secretary's job . . . idolizes mom . . . Hallguard, G.A.A.

PHYLLIS ROTHSCHILLER . . . doubting Thomases and tall tale tellers can't bank on "Phil" . . . likes things calm and easy in her swank business office . . . mom is her dream . . . Choir, Quill and Scroll, Press, German, G.A.A., N.H.S.

THERESA RUGGERO . . . "Terry", the sleeper, hopes she'll wake up long enough to attend her own wedding, and make pizza for her friend, Mrs. Taglia . . . mom is tops and sincere people are admired.

SHIRLENE RUSH . . . inconsiderate people put "Shirl" in a whirl . . . seeks sensible boy friends . . . favors Miss Haley . . . looking hard for a good secretarial job . . . dotes on her mom . . . Saddle Bouncers, G.A.A., N.H.S.

JOHN RYAN . . . "Chinka-John" needs no sedatives to get to sleep . . . Miss O'Connor will get free milk when this dairy farmer starts a'milking . . . smoking girls are ignored.

JOAN SAKLAK . . . when "Sadsack" stands nigh, be choosey about your words . . . this model volley ball player considers brother "Rich" the salt of the earth . . . Mrs. Jeffords is the pepper.

GLENDORA SANDELL . . . "Red's" recipe tryouts and quilting parties keep her out of mischief . . . God's will is her will . . . is fond of dad . . . Mrs. Jeffords is a peach . . . Choir, Dardanelles, Starlets, G.A.A., N.H.S.

SAM SANSONE . . . school is Sam's favorite pastime . . . enjoys studying more than anything else . . . hopes to travel around the world in a homemade jeep . . . considers parents his best friends.

June Class

ELAINE SANTOGROSSI . . . "Little One" left before the big day . . . couldn't stand gum crackers . . . went looking for good spaghetti and Thomas James . . . hopes to act the housewife role . . . favors Mrs. Schwartz.

NADA SAVOVICH . . . "Nad's" fad is correspondence with a secret pal . . . gets her vitamins from spare ribs . . . hopes to see no nail biters at U.C.L.A. . . . fond of mom and dad . . . Silver Streak, Spanish, G.A.A.

EDMOND SCALZITTI . . . "Scal", the music lover, hopes to scale the commercial artist's ladder . . . always has space for sweets . . . bars the "I told you so type" . . . boss is his perfect tone . . . Orchestra, Chamber Music.

GLORIA SCARPELLI . . . "Scarp" is sharp on sleeping and homework . . . looks forward to being a success . . . mom and dad are models . . . contends conceit detracts from one's personality . . . Hallguard, Library, Office, G.A.A.

CHARLES SCHADEN . . . "Chuck", stars on the Star . . . late dead-line meeters are a nuisance . . . watch for Schaden's column . . . will feature Mrs. Jeffords . . . Quill and Scroll, Star, Press, Key (V. Pres.), Green Curtain.

ALAMO SCHAEFER . . . "Bob" dabbles in loafing, fishing and reading . . . relishes a good argument, and dishes with good aroma . . . a rugged girl will help him work out his ambition . . . German.

DENNIS SCHIRMER "Denny" isn't worth a penny if he misses his 12 winks . . . this printer hopes to have many pressing engagements so he can buy chicken for his brother and Mrs. Jeffords . . . Stage Crew.

RICHARD SCHMID . . . "Dick" would draft all women smokers . . . his draftsman's job will bring him plenty of greenbacks . . . has great attachment to railroading of all kinds . . . Model Railroad, Orchestra, Chamber Music.

BETTYLOU SCHMITT . . . "Chick's" cabinet of dog and horse statues is the talk of the town . . . conceited people will receive no admittance . . . Miss Fosse tops all others . . . Jr. Achievement, Saddle Bouncers, Choir, G.A.A.

ELAINE SCHOEFERNACKER . . . "Sho" is sure out against those braggers . . . she's headed for stenographer row . . . likes Mrs. Schwartz . . . athletic males are admired . . . mom is her dear . . . fried chicken 'is good picken' . . . G.A.A.

CAROLYN SCHULTZ . . . little secretary "Carie" is quite satisfied with the world . . . mother, Mrs. Beach and pizza are enough for her . . . sensible, honest boys attract her . . . devoted to sorority pals . . . G.A.A.

SHIRLEY SCHULZE . . . come to "Shirl" and Joan's celebration when they open their own store . . . strawberry parfait will be served . . . good dancing will climax the night . . . parents will be honored . . . Choir, French, G.A.A.

JAMES SCOTT . . . millionaire idea "Scotty" does a pretty good job of consuming Ma's steaks and chumming around with the boys . . . considers Pat good company . . . mom and dad are ideal . . . Football, Basketball, Lettermen, B.I.A.

WANITA SEIDEL . . . college bound "Nita" has the traveling bug . . . she's a frequent patron of the skating rink . . . sees no point in bragging . . . is playing the field for a pensive partner . . . G.A.A., N.H.S.

DELORES SEMERAU . . . "Del" is positive that her song numbers will not be dedicated to men . . . this singing secretary likes conservative people but she's not conservative when eating fried chicken with Anne . . . G.A.A.

BEVERLY SHANSKE . . . money-mad "Bunny" thinks mom's a honey . . . adores Mrs. Jeffords . . . dances for corn and steaks . . . Dardanelles, Choir, Social Dance, Pan American, Silver Streak, F.T.A., G.A.A.

STEVEN SIAVELIS . . . big business boy, "Steve", objects to women smoking . . . has a crush on football and baseball . . . likes the girl with a sense of humor . . . bring him a good steak.

JOANNE SIMMONS . . . "Jo", the frequent visitor at Stratford, strikes out to bowl them over with her pamphlet on "Bowling Etiquette" . . . Miss Deignan is her pet . . . thinks Joe and Jerry are wonderful.

ROBERT SKLENEY . . . hob-nobbing with the boys and musing over interesting facts about new sport cars fascinates "Bob" . . . this expert color matcher inks out girl smokers . . . Miss Polka is tops.

BARBARA SLIFER . . . to land a good office job as secretary is "Barb's" hope . . . pizza is a favorite food . . . will never forget "Gram" . . . looks for personality and respectability in her choice of men.

THEODORE SMETTERS . . . "Ted's" Christian principles will lead him in paths of service where needed . . . preaches against women smokers . . . goes for basketball and hamburgers . . . lowers the boom for Groom . . . Orchestra, Hi C.

. . . 1952

HELENE SMITH. . . "Candie" sweetens up on double dating . . . will broadcast against tardy people and for Bruno's pizza . . . misses Mr. Ramsey . . . tall, athletic boys appeal . . . Green Curtain, Library, Office Helper, G.A.A.

JACOB SOMMERS . . . "Jake" shakes off people who try to push him . . . bugling in a college in a far flung land is his destiny . . . mom is his ideal . . . Mrs. Brennock rates next . . . German, B.I.A.

WILLIAM SPARKS . . . a glib gabber will suit "Bill", the coming marine architect . . . show-offs make no hit . . . food consumption is his favorite pastime . . . appreciates an easy going girl, and Mr. Westergreen.

RICHARD SPETKA . . . friendly, common sense girls who'll appreciate his musical talent and his baseball performance are the type for "Big Dick" . . . lead him to those pork chops . . . Polish, Choir, B.I.A.

MARY ELLEN SPILLANE . . . "Mare" has the plaid complex . . . flowers are her favorite accessory . . . Don gets plenty of time . . . mom and dad are honeys . . . neat dressers rate . . . so does Mrs. Monahan . . . French, G.A.A., N.H.S.

EDMUND SPLETZER . . . "Spletz", coming business man, enjoys chopping on the links . . . is disgusted with teen age speedsters . . . dad's his pattern . . . favors Mr. Havlicek . . . Quill and Scroll, German, Press, Band, Lettermen, Swim, Golf, B.I.A.

JOHN SRAMEK . . . "Sonny's" disposition is disturbed when his date appears without stockings . . . strawberry pie puts him in good humor . . . mechanic's life for him . . . thinks Miss Polka is a very understanding person.

EVELYN STAMOS . . . sharp dressers and good dancers are "Sparkie's" pals . . . hopes for a successful life . . . cherishes the memory of her church friends . . . admires Mrs. Gehant and Pat . . . pizza for her . . . G.A.A.

MARY STEFFEY . . . will enjoy real fun in tackling her nurse's job . . . baits the hook with beef steak to catch a certain "Bill" . . . polls her vote for Mr. Henze . . . scorns fishy friendship . . . G.A.A.

ALICE STESKAL . . . friendly boys who respect women and refrain from swearing may make the rink rounds with "Al" . . . believes the Lord's way is the best . . . Silver Streak, Hi C., G.A.A.

JOYCE STILL . . . "Jerse", with the nimble feet, seeks ballroom stardom . . . snooty people are ostracized . . . mom and Miss Dierks are her adored ones . . . would walk a mile for a good steak . . . G.A.A.

RITA STOJEK . . . "Reet" and "Red" are the pizza pals . . . she's dying to drive a car . . . will take Mrs. Schwartz as her first passenger . . . mom and dad do the praying until she returns . . . Polish, G.A.A.

JEANNE STONIS . . . drug-store cow-boys aren't heartbreakers for Jeanie . . . rather eat shrimp cocktails with "gram" and attend college with Pat . . . nourishes her soul with King Cole records . . . Green Curtain, Pan American, G.A.A., N.H.S.

MARIE STRAPKO . . . "Bubble's" field is Chester . . . marriage is in the offing . . . down with gum crackers . . . romances as she dances . . . has designs on dress-making job . . . Miss Farr is her pattern . . . Choir, Polish, G.A.A.

SYLVIA STRUVE . . . "Struve" likes teachers who explain the lesson clearly . . . the business world needs people like her . . . books are her friends . . . skates are her dates . . . likes amiable people . . . G.A.A.

DAN STUPKA . . . shooting "hoops" is "Stupe's" favorite pastime . . . aims to reach the thousand mark . . . doesn't fancy smoking "fems" . . . likes to eat stroudel with dad and Miss Grant . . . Lettermen, Red Cross, Basketball, Baseball, B.I.A.

LEONA SUSALA . . . "Lee", the pin up gal, will fashion dresses to suit your whims . . . muzzles her friendship to "Skippy", her dog . . . mom is her ideal . . . admires Miss P. Sutherland . . . Student Council, Polish, G.A.A., N.H.S.

GLEN SWANSON . . . inquisitive people disturb "Boo-Boo" from his peaceful slumber . . . between winks this photographer snaps a few pictures . . . hamburgers and malts get the "go" sign . . . admires Mr. Powers . . . B.I.A.

GERALDINE SZYMCZYK . . . "Jerry", shopping hound and television slave, passes up show-offs and know-it-all people . . . will offer lemon cream pie to anyone who will guarantee a good secretarial job . . . G.A.A., N.H.S.

ANNE TARPINIAN . . . fat women in slacks and high heels bother "Giggles" with the high ideals . . . "hot dog" says she, "it's Mrs. Jeffords for me" . . . wants an honest pal . . . Dardanelles, French, G.A.A., N.H.S.

BERNADINE TAUCHER . . . "Bernie" finds conceited people irksome . . . would like to work as secretary with Gloria and Mae . . . enjoys Miss Gruener and mom . . . Pizza is her favorite comestible . . . Hallguard, German, G.A.A.

June Class

ROGER TEDESCO . . . "Hot Rod" says girl smokers burn him up . . . has his heart set on interior decorating . . . passes his time driving his car . . . Mrs. Jeffords is his top teacher . . . R.O.T.C.

HERMAN TELKAMP . . . when "Herm" hooks the worm, the fish squirm . . . avoids the smoking girls but makes a play for clean cut and truthful ones . . . draftsman job is welcome . . . German, B.I.A., Hi C.

NANCY THEILGAARD . . . "Nan", the rink fan, will check her skates outside the hospital when she becomes a nurse . . . will give Miss Farr good service . . . puts pizza on the trays . . . Saddle Bouncers, Swim, Choir, G.A.A.

RUTH THOMAS . . . gives a lick for no one but "Rick" . . . this future housewife wants Ice Castle's recipe for cheeseburgers . . . scorns forward people . . . Mrs. Childs tops the list . . . Choir, Hallguard, G.A.A.

JOANNA THORNE . . . "Jo" has been reared to ride . . . will make straight for Purdue . . . would kick over the traces for rare steak . . . is never balky when Ardie is around . . . Saddle Bouncers, Symphony Orchestra, G.A.A.

JUNE THORSEN . . . this needle finger secretary craves shrimp and the courtship of a well mannered boy . . . marriage looks good to her . . . Choir, Student Council, G.A.A. Representative, G.A.A. Board, Hi C.

ARLENE TOWNSEND . . . this devoted nurse attends other races beside the human race . . . Gene is her patient . . . recommends pizza for him . . . showers attention on mom and dad . . . Hallguard, Pre Medic, G.A.A.

MARYLOU TRIUNFOL . . . advice givers are unwanted creatures in the life of this sleeping beauty . . . all teachers are tops . . . mystery surrounds her uncertain ambition . . . Ring Committee, Hallguard, Student Council, G.A.A.

NANCY TROJAN . . . lady "Nanc" has the accordion technique . . . will play her way into secretary job . . . dedicates her special selections to mom, dad and Mrs. Jeffords . . . Star, Silver Streak, Latin, G.A.A., N.H.S.

FRANK TURECK . . . "Joe" will put precious finishing touches to the interior of your house when he finishes those dainty cornices . . . he'll expect pizza when he's finished . . . mom will get the best . . . Football.

DOROTHY UFER . . . private secretary "Dody" dotes on Davis and Mr. Groom . . . Pan American, Future Teachers, Roller Skating, Dardanelles, Social Center, Dance Class, Junior Prom, Groom's Choir, accompanist for Chansonettes, G.A.A., N.H.S.

PAULETTE VESPERS . . . Pat will cherish mom's friendly chats . . . this future nurse thinks swearing girls should use mouth washes . . . strawberries stem her appetite . . . Red Cross, Pre Medic, Baton Twirlers, Prom, G.A.A.

JACK VOSS . . . this T.V. addict confesses he's a slave to his Ford . . . is determined to become an outstanding printer . . . hopes to impress Connie, mom, dad and Miss Kilgour . . . Boys' Choir.

JOAN WALLACE . . . "Jo", the roller skating fan, and future nurse has no patience with conceited people . . . always looking for a pizza hand out . . . admires Miss Gruener . . . Student Council, Hallguard, Prom, G.A.A.

JOANN WALTER . . . jabbering people annoy little "Jo-Jo" . . . can tackle a fish fry any time especially with mom and dad . . . would like to travel to wonder lands with Alice as her companion . . . G.A.A.

PATRICIA WATERS . . . if you want your interior decorated call on "Irish", the strawberry pie consumer . . . Jimmy gets the green light . . . conceited boys get no dates . . . parents are tops . . . Red Cross, G.A.A.

SHEILA WELCH . . . pizza devouring "Shi" fancies the life of a secretary . . . mom is her delight . . . Mrs. Fausel is her favorite "prof" . . . likes good natured people . . . Red Cross, Library, German, Skating, Choir, G.A.A.

RONALD WHITE . . . sweet accordion melodies come from the dexterous hands of Ron who is looking for an unspoiled chick . . . Bob and Miss Farr will join the search . . . Riding Club.

KARL WIEGAND . . . machinist "Wine-guard" is intent on building a motorcycle built for two . . . a good looking mortal will occupy rear seat . . . traffic cops are bad signals for him.

RONALD WIKRENT . . . "Wat's" has pools of fun steeped in slumber . . . snores aloud at lady smokers . . . printing is his type of work . . . Miss O'Connor is his favorite . . . admires mom and dad . . . B.I.A.

JOSEPH WILBOURN . . . "Bucky" will use his last breath to broadcast sports events . . . sees no reason for use of profanity . . . Janet gets his attention . . . thinks courtesy pays good dividends . . . Lettermen, Football, B.I.A.

. . . 1952

DOLORES WILLIAMS . . . dad's little temper and mom's sweet ways make home worthwhile . . . wonders if apple pie is the right bait to hook a certain guy . . . "Elite" company is her pastime . . . G.A.A.

WAYLAND WILSON . . . women drivers get in "Ways" way . . . girls are always welcome if they have a sense of humor . . . he's "fixing" for a mechanics license . . . selects Miss O'Connor as his publicity agent.

FRANK WINTERS . . . watch your English when professor "Winsk" is near . . . goes for lobsters and petite maidens . . . admires Miss Grant . . . Green Curtain, Hallguard, Latin, Drama, French, Jr. and Sr. Prom Committee, B.I.A., N.H.S.

RONALD WOHLFEIL . . . despiser of homework and consumer of ma's cakes . . . plans on getting into the drafting business . . . is at home with quiet girls . . . puts Mr. Westergreen on preferred list . . . German.

EDMUND WOLFF . . . smoking girls are negative quantities to picture-taker Eddie . . . connects his ambition to electric engineering . . . mom, dad and Mrs. Jeffords are his powerful lights . . . Key, B.I.A., N.H.S.

MARILYN WOLFF . . . "Wolffie", future alchemist, dotes on New Era's with K.K. . . . Concert and R.O. Band (Sec.), Student Council, German, Silver Streak, Library, Future Teachers, Dardanelles, Junior Achievement, G.A.A., N.H.S.

WAYNE WOLKEY . . . "Missouri" would like to waltz into management of a Country Club . . . Plummer would be cashier . . . Mr. Temple would be the bouncer . . . Mrs. Shabat would be hostess . . . would specialize in chicken fritters . . . B.I.A.

KATHRYN WOLTER . . . light-on-her feet "Kathy" steps on conceited creatures . . . dances to mom and dad's music . . . brother is her dream waltz . . . seeking a boy friend with a sense of humor.

ALICE WORKMAN . . . "Al's" bedside manner will win her many patients . . . cheers Miss Collopy and parents . . . needles conceited people . . . nothing "Les" than shrimps will satisfy this faithful nurse . . . G.A.A.

JOSEPH ZADWORNY . . . a healthy house "frau" who would refrain from driving and could prepare good Polish dishes will be drafted into this future draftsman's life . . . finds sleeping pleasant pastime . . . prefers Mr. Westergreen.

CAROL ZAKOFF . . . this classical record collector will give bacteria a battle . . . all teachers please her . . . so do mom and dad . . . Dardanelles, Future Teachers, Choir, Latin, Library, Pre Medics, Jr. Achievement, G.A.A., N.H.S.

PATRICIA ZAKRZEWSKI . . . this ambitious lady has her eyes on the teaching profession . . . parents and Miss Dierks are her encouragement . . . eats pizza for endurance for the task . . . Jr. Choir, G.A.A., N.H.S.

BETTY ZIEGLER . . . "Bets" longs to set her foot in her own rambling ranch type home with a certain some one earning the dough to buy potatoes and spaghetti . . . G.A.A.

KENNETH ZUBECK . . . "Ken's" den is a reservoir for sport fans and travel bugs . . . impatient people excite him . . . seeks the company of sociable blondes . . . the "Boys" are his pals.

MARGARET SIMONSON . . . a tall dark handsome man who can play a good pinochle hand and who is punctual is "Marge's" ideal . . . likes the family name of Heinrich . . . considers Miss Sullivan tops . . . Cheerleader, G.A.A.

Camera Shy

DONALD D'ARGENTO
JERRY GRAHAM
DONALD HOLMGREN
RONALD HOLMGREN
ROBERT FASCIA
ANDREW JASKOWIAK
HARRY McCULLY
RICHARD REINDL
ROBERT ZIOMEK

June Class Activities

Faculty Sponsors

Miss Roy.....Caps and Gowns
Miss Golden.....Stage Decorations For Graduation
Miss Deignan.....Junior Prom and Ushers
Miss Gruener.....Diplomas
Miss O'Connor.....Class Will and Prophecy
Mr. Baker.....Tickets and Printing
Miss Collopy.....Announcements
Miss Dierks.....Graduation Program
Mrs. Fausel.....Luncheon
Miss Utzig.....Rank and Average
Mr. Lawley.....Treasurer
Miss Bergh.....Class Day Program
Miss Haley.....Senior Prom

Always Remember That Pledge of Honor

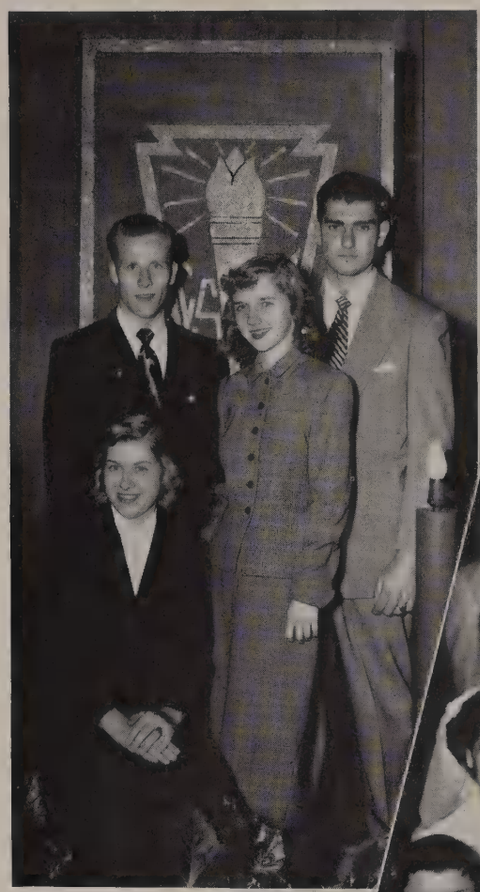

Officers:
Seated: E. Forst.
Standing: B. Glasing, C. Hatfield, H. Harrigian.

Marching picture:
Row 1: M. Ferrante, A. Kengott, P. Rothschiller, J. Hale.
Row 2: C. Zakoff, J. Koetke, N. Bringe, G. Szymczyk.
Row 3: M. Spillane, J. Clinton, W. Seidel, B. Briney.
Row 4: R. Carlson, A. Tarpinian, A. Chall, A. Avischious.
Row 5: S. Swanson, A. Kast, D. Conville, S. Rush.
Row 6: J. MacCrimmon, B. Becker, N. Larson, M. Mueller.
Row 7: L. Riff, G. Sandell, L. Susala, M. Mortensen.
Row 8: M. Wolff, G. Muczynski, P. Zakrzwski, E. Fisher.
Row 9: D. Kemreit, A. Smith, S. Gellert, C. Dautel.
Row 10: L. Oller, P. Ewald, L. Hedges, J. Newman.
Row 11: A. Hansen, E. Kourakis, J. Ihrig, F. Winski.
Row 12. D. Pumilia, R. Peisker, B. Chelberg.
Row 13: P. Novak, H. Lien.

Lower picture:
Row 1: J. Yelton, J. Ingrisano, E. Forst, Miss Gruener, C. Hatfield, D. Walters, D. Halvorsen.
Row 2: C. Cox, B. Olson, B. Kanaby, D. Uebele, B. Locigno, L. Ieler, M. Rohan, D. Liby, E. Whitcomb, G. Fischer.
Row 3: G. Glasing, P. Minerva, H. Harrigian, B. Engelthaler, G. Gathman, J. Bernardi, D. Demski.

NATIONAL HONOR SOCIETY Membership in the N.H.S., a nation-wide organization, requires an E average, a good character, some degree of leadership and a willingness to serve. The semi-annual breakfast and the induction service are high spots in the calender of events. Miss Sylvia Gruener is the sponsor.

A School without Activities would be like a Recipe without the *Spices.* Clubs of all descriptions, like spices rich and rare, add a certain tang to the school year.

Music Must Take Rank As Highest

SYMPHONY ORCHESTRA

Music lovers have a wonderful opportunity to join one of the most active and cultural clubs of the school — the Symphony Orchestra. Mr. Groom, the conductor, is always ready and eager to receive new talent. Young people! This is a club that will get you around. Not only does the orchestra play for assemblies, evening performances and graduations, but it is also invited to perform at outside functions. Each year it is entered into the city finals, and has often been rated an E or better.

Of The Fine Arts — Spencer

SYMPHONY ORCHESTRA

Hear Ye! Hear Ye! people with musical talent! Get in touch with Mr. Groom today; put your name on the list and share your God-given talent with others who enjoy good music. Their repertoire is varied enough to accommodate members at many levels. The class meets in Room 400 everyday.

At Piano: Mr. Groom, director. *String Basses:* P. Leon, B. Horn, R. Bourland. *First Violins:* R. Wagner, S. Zaluska. *Cellos:* D. Fesus, E. Scalzitti, S. Braun, M. Carter, T. Smetters. *Violas:* A. Avischious, R. Schmidt, J. Hahnel, J. Zullo. *Basso:* L. Dahl. *Oboe:* J. Fernandez. *Flute:* Z. Druss. *Clarinets:* I. Berg, N. Graham. *Sax Alto:* C. Maas. *Sax Tenor:* D. Koch. *Viola:* S. Geoglanian. *Violins:* J. Syversen, M. Birdsong. *Trombones:* G. Lorenz, M. Hobbs, F. Burnier, S. Sansone, F. Horn, B. Briney, B. Anderson. *Sec. Violins:* M. Langosch, C. Rawlinson. *Librarians:* L. Kater, J. Gilbo, J. Bowron. *Accompanists:* S. Schoemann, E. Machnek.

Lullabies Of Broadway

OFFICERS: *Seated at piano:* J. Sandahl, (Asst. Accomp.), M. Henderson (Accomp.). *Standing:* E. Fisher (Treas.), A. Rix (Sec.), B. Kanaby (Pres.), D. Conville (Soc. Chairman), J. Newman (V.P.), Miss Farr (Dir.).

JUNIOR CHOIR

The Junior Choir offers a splendid opportunity for Steinmetz girls to learn how to enjoy singing in their leisure hours, under the competent guidance of Miss Josephine Farr. Their renditions at the semi-annual concerts prove to be quite an attraction. Their singing of "Broadway Hits" was a special high-light of this year's Music Festival.

Opposite Page: Upper left:

Row 1: J. Gorham, K. Schaeffer, C. Zakoff, M. Anderson.

Row 2: B. Fromm, R. Hultman, N. Watson, M. Faust, J. Svec.

Row 3: M. Henderson, J. Rasmussen, J. Brandenburg, D. Bridger, M. Mertens.

Row 4: E. Fisher, M. Lopatka, D. Krueger, P. Zakrzewski, P. Kallin.

Row 5: D. Meyers, D. Conville, L. Riff, B. Jahns, S. Reichelt.

Row 6: S. Schulze, G. Kopp, N. Lund, L. Bartholomae.

Upper right:

Row 1: M. Kratky, N. Williams, C. Choyiniski, F. Scardina.

Row 2: J. Walters, D. Schuetz, M. Nicolosi, A. Woertz, L. Lacalamita.

Row 3: J. Pedersen, N. Loetz, J. Mazzio, J. Fennema, M. DuMez.

Row 4: B. Rojik, B. Zimmerman, P. Skic, L. Tranker, K. Schreiber.

Row 5: G. Jensen, G. Nissen, K. Raguse, S. Fucela, G. Gehring.

Row 6: L. Coulter, A. Rix, J. Sandahl, D. Siman, S. Siwak.

Lower left:

Row 1: J. Hale, C. Vitucci, N. Baczynski, M. Kellas.

Row 2: J. Ingrisano, C. Steers, G. Gosy, M. Strapko, D. Krezel.

Row 3: J. Wilbourn, A. Kielmar, B. Rojik, M. Mueller, L. Papen.

Row 4: B. Reinlie, L. Theilgaard, B. Olson, M. Mraz, B. Kanaby.

Row 5: C. Franz, I. Allen, J. Newman, J. Piekarski, E. Cook.

Row 6: J. Smith, B. Riedel, S. Roberts, D. Spitz, L. Minardi.

Lower right:

Row 1: C. Petruzzelli, J. Bianco, S. Grippe, J. Grippe.

Row 2: J. Bencivenga, V. Wenger, J. Westerberg, E. Benson, A. Paolelli.

Row 3: C. Thomas, C. Stearns, D. Burgess, G. Delgado, M. Christopher.

Row 4: J. Thomsen, P. Schmitt, R. Urban, N. Thomas, K. Agnew.

Row 5: M. Langlois, M. Budacz, J. Koette, J. Gallie, A. Machbar.

Row 6: G. Puttkover, M. Parlopino, D. Norby, M. Kafka, D. Arvidson.

Ladies and Gentlemen, Step Aside

In front: Leader: K. Bryza.

Row 1: N. Graham, I. Berg, P. Ewald, G. Muczynski, S. Reinsch, A. Witt, N. Bosecke, B. Briney, B. Anderson, J. Blackman, M. Motzer, J. Greganti, C. Druss, N. Larson.

Row 2: D. Hernandez, A. Smentek, M. Wolff, A. Schlorke, R. Gibson, P. Brettner, C. Maas, C. Breen, J. Clinton, K. Agnew, B. Penley, B. Engelthaler, L. Dahl, R. Dressler, J. Fernandez.

Row 3: P. Boyd, S. Fornell, T. Jures, V. Ufer, R. K. Gibson, C. Phillips, A. Reich, D. Galli, M. Mortensen, P. Schuller, J. Caltagirone, P. Shannon, S. Alaia, B. Milan, C. Thomas, E. Mitzit, J. Jordal, R. Anderson, P. Pettenuzzo, S. Sansone, D. Corcoran, J. Ring.

Row 4: J. Wezeman, D. Koch, T. Siwe, P. Keesee, R. Hornung, R. Ranke, M. Anderson, R. Neufeldt, R. Paschke, R. Folena, P. Leon, G. Lorenz, J. Melcher, M. Hobbs, F. Burnier.

Give the Band the Right of Way

CONCERT BAND

The Band expects to enter the City Band Concert at Harrison High School, and it is hopeful that it will bring home some honors. Everybody enjoyed the Band's performance at the Music Festival last fall. If you attend our football games, you will have to admit that there's plenty of pep behind the Band's step. Space doesn't permit to mention here the innumerable times the Band's services are requested; and the willingness with which it is rendered is often the topic of discussion. Mr. Ivan Feldman is the director.

Music Hath Charms: So Have The Girls

Picture Above:

Row 1: J. Jensen, G. Pitzaferro, A. Smentek, N. Colletto, B. Nelson, J. Moon, H. Paulson, N. Lorenz, J. Rasmussen.

Row 2: J. Rodway, B. Berry, F. Johnson, J. Mueller, D. Wedin, B. Mach, C. Wilhelm, L. Olson, J. Schwartz.

Row 3: M. Heaslett, C. Schafernak, B. Berrey, J. Sandell, L. Ieler, J. Romashko, O. Sleznick, L. Oller.

Row 4: L. Reich, E. Warber, B. Rojik, N. Wiegman, A. Andrae, B. Johnson, P. Finn, D. Spitz.

OFFICERS: *Opposite page:*

At Piano: D. Domko, D. Canadeo (Sec.), D. Wedin (V.P.), D. Bagnuolo (Sec.), A. Smentek (Pres.), J. Moon (Lib.). *Row 2:* L. Ieler, (Lib.), E. Warber (Mgr.).

Opposite page:

Row 1: C. Hotten, A. Drohner, D. Bagnuolo, M. Johnson, M. Miller, D. Canadeo, C. Hoch, E. Kroyer, K. Bliesener.

Row 2: M. Schulz, E. Vogl, N. Olsen, J. Treskett, M. Houser, P. Siemien, C. Nielsen, C. Houy, S. Schoemann.

Row 3: E. Machnek, J. MacLean, D. Domko, R. Petersen, A. Mundal, S. Peshek, M. Huebner, R. Brylas.

Row 4: B. Patterson, G. Sandell, V. Miller, E. Schumert, J. Gilbo, D. Coope, J. Wegner.

GIRLS' CHOIR

For many years the Girls' choir has been on the job offering beautiful music for assemblies, Music Festivals, P.T.A. meetings and various community affairs. High class songs are selected by Mr. Groom, the sponsor. All the work is done in parts and many difficult songs are worked out and presented to the students for their enjoyment.

The Singing "Hymns" of Steinmetz

Row 1: T. Gladson, W. McGuire, F. Oberhauser, J. Voss, M. Verni, N. Rosenfeld, K. Huszar, J. Lawrence.
Row 2: F. Infusino, D. Garcia, E. Fiedler, M. Chioles, F. Bandaccari, R. Jelke, D. Johnson, L. Hofeld.
Row 3: G. Dorn, A. Christopher, R. Eckert, R. Surma, G. Mayer, J. Hlavacek, R. Anderson, R. Kosinski.
Row 4: R. Selk, J. Vandenbergh, R. Tetens, P. Mitchell, M. Fanello, A. Teeple, R. Lynch, R. Hansen, C. Knudson.
Row 5: W. Roos, L. Bosch, J. Kaninski, R. Nedved, P. Steiner, R. Kutzmer, D. Helweg, J. Larson, R. La Mothe, W. Houston.

Left circle: Seated: P. Mulvey. *Standing:* F. Oberhauser, B. Rojik.

Right circle: Officers: Seated: C. Knudson (V.P.), J. Larson (Pres.). *Standing:* Miss Kilgour, W. Roos (Lib.), M. Fanello (Treas.), F. Infusino (Lib.), J. Voss (Sec.).

BOYS' CHOIR

Miss Ruth Kilgour, sponsor, says although the choir numbers fewer members this year, they make up for the decrease by the many beautiful voices in it. They have two barbershop quartettes. They sang for 8A open house, gave the "Romeo and Juliet" skit and presented an assembly.

Future Gabriels Blow Their Horns

INTERMEDIATE BAND

Our Intermediate Band, under the baton of Mr. I. Feldman, is composed of a group of students who are being trained to play together so as to be qualified for membership in the Concert Band. As participant in this club, one has to play easy marches and waltzes and light overtures at the beginning of the semester. Then he proceeds to the more difficult compositions as the semester advances.

Row 1: B. Rojik, R. Dube, P. Hansen, W. Zincke, E. Melau, G. Tomasic, C. Pease, A. Lammerk, P. Hemstreet, G. Filtznare, L. Provenza, D. Oddo.

Row 2: C. Ramseth, C. Choyinski, R. Krause, C. Ratzer, M. Gebhart, J. Sramek, M. Gallas, F. Wilder, S. Kloth, M. Stretch, K. Rampola, J. Coogan, S. Zumpano.

Row 3: N. Goetz, J. Blustein, R. Wohlfeil, R. Fiddler, P. Andersen.

Leader: Mr. I. Feldman.

Row 1: W. Zincke, E. Melau, G. Tomasic, C. Pease, A. Lammerk.

Row 2: R. Dube, R. Krause, C. Ratzer, M. Gebhart, R. Sramek, M. Gallas.

Drummers: N. Goetz, J. Blustein.

Starlets Twinkle Upon "Blue Snow"

Seated: J. Romashko, O. Sleznick, G. Sandell, N. Olson, D. Spitz, B. Mach. *Standing:* M. Houser, L. Reich, J. MacLean, D. Coope, J. Sandell. D. Wedin, B. Vogl.

At piano: R. Donato.
Row 1: R. Folena, R. Ranke, R. Gibson, S. Alaia, A. Reich.
Row 2: G. Lorenz, P. Pettenuzzo, S. Sansome (co-leader), J. Ring (leader), B. Engelthaler.
Bass: R. Smith.

STARLETS

From Mr. Groom's choir emerges a group of singers who are called upon to perform at activities where solo numbers are wanted or where dramatic interpretations of songs are needed. They take an active part in the Annual Song Festival at Steinmetz.

CAMPUS CREW

This is the organization that played for the Valentine Dance this year. They are generous with their time and talent when they are called upon. Dance music is their specialty, but they do other types as well. Mr. I. Feldman is their sponsor.

Singing Is Their Hobby

MIXED CHOIR

This group has grown to a very capable ninety-two voice organization. They are concentrating all their efforts on an elaborate Spring Concert for the benefit of the school. It is six years ago since the last Spring Concert took place. Needless to say Miss Ruth Kilgour, choir director, is very enthusiastic over the project and is anxious to show what beautiful music these well blended voices can give.

Upper picture: Seated at piano: I. Bohl, E. Topel. *Standing:* J. Lyon, B. Lorenzine, E. Ruggles, L. Twine, D. McMurdo, C. Knudsen, N. Thomas.

Lower picture: Foreground: Miss Kilgour.

Row 1: M. Exarhos, A. Anderson, D. Ruck, E. Topel, D. Rozak, D. Everett, L. Pinn, G. Susala, L. Ott, M. Palesch, M. Valentino.

Row 2: D. Jarczyk, J. Kilmer, D. Zdargynski, M. Muscari, W. McGuire, J. Gillikson, B. Wendell, P. Lomax, A. Ness, J. Huttner.

Row 3: J. Kurtz, B. Siegal, G. Krause, D. Lynam, R. Anderson, A. Christopher, J. Lyons, M. Lohan, B. Bebout, C. Cook, J. Adams.

Row 4: M. Robinson, P. Olzewski, L. Arndt, J. Hlavacek, D. McMurdo, C. Knudsen, R. Jelke, M. Bianchi, M. Marzullo, M. Chambers.

Row 5: J. Schnabel, M. Cresto, M. Tabbert, N. Thomas, P. Mitchell, R. Serma, R. Campbell, N. Belitzky, I. Bohl, M. Thomas, A. Peterson.

Row 6: B. Lorenzine, D. Ossler, V. Miller, P. Steiner, R. Nedved, E. Ruggles, L. Twine, B. Kramer, B. Kent.

They Are At Your Service

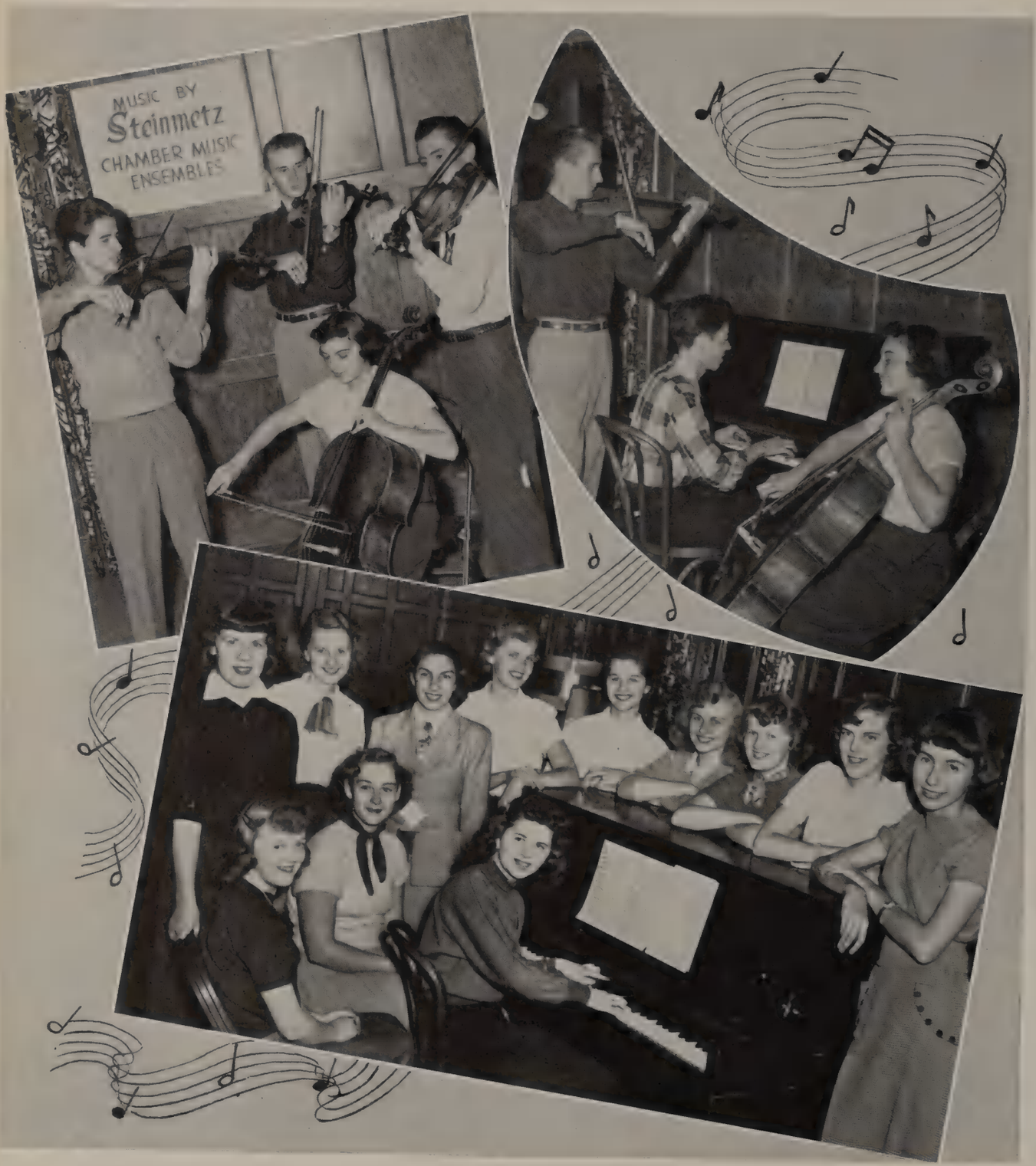

QUARTETTE

Cellist:
S. Braun.

Standing:
1st Violin:
J. Lippi.
2nd Violin:
R. Israelson,
Viola:
R. Schmid.

TRIO

Piano:
P. Leon.
Violin:
S. Braun,
Cello:
R. Israelson.

CHANSONETTES

At piano:
S. Schoemann.
Seated:
J. Rodway.
P. Finn.
Standing:
C. Schafernak.
J. Wegner.
D. Canadeo.
J. Gilbo.
B. Rojik.
E. Warber.
L. Olson.
V. Miller.
M. Mundal.

CHAMBER MUSIC AND CHANSONETTES

These young accomplished people are always willing to contribute musical atmosphere to any school functions such as faculty teas, P.T.A. parties, Varsity Mothers' luncheons and birthday parties. Mr. Groom meets them several times a week during the tenth period.

Picture Takers — Pleasure Makers

Row 1: C. Roseman, H. Cullen, P. Novak, L. Kater, J. Kostner, J. Thomsen, D. Spitz, M. Miller.

Row 2: J. Gilbo, L. Smith, L. Pinn, B. Mach, C. Hotten, B. Greet, M. Jensen.

Row 3: R. Calabrese, D. Sandahl, A. Smith, G. Brink, P. Carey, J. Billingsley, M. Langlois.

T. Hookanson (holding camera), R. Folena (examing pictures). *Around table:* L. Stephanitus (kneeling). *Seated:* K. Bryza, G. Hillis, Miss Dierks, J. Hale. *Standing:* R. Simon, A. Lidquist.

RED CROSS

Are you a member of the Red Cross? Yes, indeed, you are. Oh, didn't you know that? That Civic Ticket did the trick. This year Miss O'Connor and her thirty-five members filled over one hundred gift boxes for foreign countries. What a friendly act? The club always tries to meet the requests sent out by Junior Red Cross Headquarters.

CAMERA CLUB

This snappy club displays its wares in the Library each year; from the exhibit there, the most unusual shots are chosen and placed about the corridors. The club holds outings to look for interesting subjects. Friendly criticism takes place at the meetings. The club will never be happy until the much discussed dark room comes to light. It seems to be looming in the horizon now.

Une Recette Pour Le Bonheur

Table Front Left: D. Fernbach, D. Bejda, B. Ironima, R. Anerdi, L. Anderson, E. Blackmore. *Table Front Right:* P. Poland, J. Bolender, B. Olsen, M. Holland, L. Dahl. *Table Back Left:* M. Faust, A. Rickert, B. Fairchild, M. Lis, B. Vogl, R. Fleger (violin). *Table Back Right:* P. Schuller, S. Schulze, C. Frankian, M. Mortensen, M. Budacz. J. Kaminski (with tray), C. Hancock (flowers), S. Ciorba (waitress). *Sitting back of front right table:* M. Vartabedian, C. Girardat, R. Arabian, L. Puszan.

Officers: B. Vogl, L. Puszan, R. Anerdi, A. Rickert. S. Ciorba (waitress).

ENTRE NOUS

"A recipe for happiness" – that's the French club. Getting together every two weeks under the sponsorship of Miss Sechler, these French enthusiasts "parlent Francais" exclusively at all their meetings. Letters to students at their age level who are attending the Lycee, the secondary school in France, occupy some of their packed hours. Join the French club and be gay.

La Procesion De Las Posadas

Officers: J. Stonis, L. Hemingway, C. Glass, J. Newmann, R. Kirchner, B. Dixon, L. Ieler, Miss Thorsson, C. Cox.

PROCESSION

Row 1: D. Reid, J. Rodway, F. Zuk, B. Shanske, N. Bringe, D. Danovsky, J. Costa, G. Fischer, J. McManis, L. Neil, C. Getty, J. Bianco, C. Vitucci, G. Tomasik.

Row 2: E. Brozik, B. Dixon, B. Ossler, M. Parlopino, N. Savovich, J. Newmann, J. Andersen, C. Glass, C. Crandall, E. Romadka, L. Hemingway, P. Frost, L. Ieler, C. Cox, B. Majeski, J. Stonis, D. Ericksen, R. Kirchner, C. McComb.

PAN AMERICAN CLUB

Portrayal of the "Nacimiento" and the "Posadas", which are typically Mexican, was the Pan Am's contribution to the Christmas assembly this year. The club, together with the Spanish classes, presented a beautiful American flag to one of the leading high schools in Mexico City, where it was received with an elaborate ceremony, and the name of Steinmetz High School appeared in many leading Mexican papers. Miss Thorsson has been the club sponsor since its inception.

German Clubs Have Fun And Do Service

FAUSEL'S FOLLIES

Upper picture:

Row 1: J. Hughes, Pres., R. Urban, Sec., E. Broner, V.P., B. Glasing, Soc. Chairman, Mrs. L. Fausel, Sponsor.

Row 2: J. Hlavacek, Treas., J. De Horn, Sgt. at Arms.

Right side:

Row 1: L. Kater, D. Fesus, B. Leckie, K. Young.

Row 2: E. Valent, G. Romme, G. Gehring, R. Wagner, J. Elser, M. Pleie.

Row 3: C. Maas, R. Felde, J. Gaza, K. Raguse, C. Phillips.

STEIN VEREIN

Lower picture:

Row 1: J. Swoboda, A. Drohner, C. Hoch, N. Muehlbauer.

Row 2: E. Neira, S. Braun, B. Giese, Mrs. Fausel, R. Kern, D. Molter, J. Mueller, F. Oberhauser, P. May.

Row 3: A. Doolas, R. Kutzmer, J. Wenzel, G. Zilligan, R. Peisker, A. Kimmich, B. Froehlich, J. Schurke, J. Altobell.

Lower right picture: A. Doolas, Treas., E. Neira, Soc. Chairman, S. Braun, V.P., B. Giese, Pres., Mrs. Fausel, Sponsor.

The Senior German Club

Upper picture:
Row 1: A. Doyle, D. Malenius, P. Wood, L. Wagner, Mrs. L. Fausel, E. Eineke, J. Jacobsen, C. Dautel, R. Stein.
Row 2: Y. Boness, S. Knudsen, E. Wolff, M. Schuett, J. Ihrig, K. Kretschmar, D. Barak, D. Johnson, H. Hacker, J. Hackemer, R. Smith, B. Spitzer, G. Austermuehle.

Lower left: Officers: Standing: H. Newhouse, Pres., H. Koloseik, Sgt. at Arms. Seated: E. Ewert, V.P., G. Parrott, Treas., O. Kamptner, Sec.

Lower right: Seated on the table: C. Mader. Standing: B. Fairbanks. Seated at table: D. Dahlke.

SENIOR GERMAN CLUB

The general purpose of this club is to further interest in becoming acquainted with the German way of life as compared with ours. German songs and games are a part of their program. At Christmas time they collected and mailed "pocket books", those handy little novels, to several of the Steinmetz boys who were in Korea. Mrs. Lydia Fausel is in charge of the club.

MISS KUEBLER'S CLUBS

Upper picture:

In costume: Kneeling: J. Blackman, G. Fisher, J. Romey.

Standing: A. Streder, S. Arthofer, G. Peisker.

Row 1: A. Woertz, J. Vallee, A. Swanson, E. Warber, B. Wudtke, S. Daly. V. Hans, A. Kast.

Row 2: H. Herrmann, J. Graham, B. Tulscher, J. Ameismaier, R. Borris, R. Anderson, B. Ellerman.

Row 3: D. Bernier, R. Edenhofer, R. Hjertstedt, J. Hannemann, K. Lautenback, F. Romano.

Lower picture: N. Hausman, A. Vorholzer, G. Dorn, R. Krause, N. Biletzky, K. Huszar. *In front:* L. Ott, S. Kukla. *Seated on floor:* J. Mueller, M. Voegeli, J. Lautenbach, C. Leno, J. Limbach, A. Schadegg, S. Bauer. *Seated on chairs:* B. Miller, M. Palesch, W. Kalter, F. Gertsch, B. Hallmann, W. Buttegereit, A. Pauly, G. Marx.

Opposite page: Seated with tea cups: D. Higgins, A. Tucek, B. Gengel. *At table:* M. Wiederin, Miss Kuebler, J. Street, J. Schnobel. Row 2: N. Klitzke, E. Wagner, H. Graszer, A. Niemann. *Standing:* R. Glass, B. Kirchoff, R. Teuber, R. Brendecke, R. Mazzuca, R. Arder, E. Bauschke, M. Neubauer.

Setting The Stage For The German Club

STAGE CREW

Lower left picture: Mr. Spikings, J. Davidson, L. Everett, G. Peisker.
Upper center: A. Swanson, J. Ring, J. Schuhrke.
Lower right: B. Glasing, B. Engelthaler (switch), R. Peisker (phone), R. Beck (earphones).

Klub Polsky Szkoly Steinmetz

Upper picture:

Row 1: H. Uzarewicz, D. Shepley, A. Sanborski, D. Sanborski, R. Epifano, M. Zimney, B. Roth, R. Szybowicz.

Row 2: D. Potkowa, W. Plocinski, R. Nedved, D. Bringe, R. Blus, C. Banas, R. Zmazeynski, G. Frank, J. Skoczen, P. Cullen.

Row 3: Mr. Nalecz, D. Petzke, B. Patterson, A. Laskey, B. Ciulla, R. Bearer, R. Cnota, G. Maday, R. Gurski, R. Klenske, N. Dombrowski.

Lower picture:

In Costume: D. Jarczyk.

Row 1: J. Dankowski, M. Strapko, B. Mach, B. Kuras, J. Lawdenski, E. Referda, V.P.

Row 2: Mr. Buczynski, W. Kozlow, G. Pinderski, W. Tedtman, R. Shutnik, L. Spayer, Pres., J. Creagh.

Row 3: L. Grelyak, H. Banach, B. Kaczynski, R. Wisniewski, C. Druss, J. Sprinkling, R. Kopriva, Sec.

POLISH CLUB

One of the oldest clubs in the school is the Polish Club. It is composed of students who are interested in Polish customs, dances, songs and music. They have lively meetings because many of their members are dexterous dancers and good singers, and often entertain at the meetings. At their meetings, they often discuss the important part many Polish-Americans have taken in the history of our country. This spring they are scheduled to take part in a radio broadcast over the Board of Education station. When any large project is conducted by the school, this club is way up there on top in participation. Mr. Buczynski is the sponsor.

Pill Pushers Prescribe Chess For Fun

Standing: G. Gathman, Pres. *Seated around table:* C. Thomas, V.P., D. Spitz, Treas., B. Riedel, A. Townsend, D. Skupien, M. Genthe, C. Zakoff, J. Svec, I. Deja. *Standing around table:* Miss Ornstein, J. Gilbo, C. Roseman, B. Aubert, A. Streder, J. DeHorn, T. Blasczynski, N. Larson, L. Kordell. K. Thomas.

PRE-MEDICS CLUB

Students interested in medicine join this club. Miss Ornstein is the sponsor. Trips to hospitals, seeing movies and hearing lectures on new discoveries in medicine are the focal points of their activities.

CHESS CLUB

If you are thinking of making a new move in your recreation habits, join the Chess club, king of all clubs. It meets twice a month and Mrs. Childs generously gives up her time to be with these young knights.

Seated around table: D. Nelson, R. Zmaczynski, K. Thomas, R. Calabrese, E. Kourakis.

Standing:

Row 1: M. Birdsong, S. Myzia, R. Wendt, R. Reilly, C. Nelson, R. Vernon, R. Schnabel, Mrs. Childs, D. Graumann.

Row 2: W. Alberts, R. Von Oppen, T. Prusinski.

Always There To Do Their Share

Officers: G. Fischer, (Sec.), J. Thomsen, (Att. Sec.), E. Fisher, (V.P.), D. Spitz, (Soc. Ch.), B. Becker, (Treas.), L. Ieler, (Pres.).

ON OPPOSITE PAGE

Row 1:
J. Hale, J. Gorham, E. Kroyer, J. Leineweber, C. Zakoff, D. Ufer, D. Bagnuolo, J. Svec, J. Clinton, B. Shanske (standing).

Row 2:
O. Sleznick, M. Kafka, B. Riedel, E. Rosenvinge, B. Locigno, S. Gellert, L. Hedges.

Row 3:
B. Vogl, J. Westerberg, J. Bencivenga, D. Wedin, G. Jensen, M. Lis, N. Bringe, D. Walters, D. Halvorsen, B. Mach, V. Wenger, C. Hatfield, J. Yelton, J. McDonnell.

ON OPPOSITE PAGE

Row 1:
L. Ieler, E. Fisher, G. Fischer, B. Becker, J. Thomsen, D. Spitz, S. Swanson, E. Forst, D. Liby, M. Rohan, B. Kanaby, J. Blackman.

Row 2:
P. Ewald, G. Muczynski, I. Mademann, B. Frochlich, R. Kehart, D. Uebele, C. Deuschle, M. Wolff, G. Puttkover.

Row 3:
B. Olson, G. Sandell, N. Larson, B. Briney, B. Dixon, J. Romashko, C. Glass, J. MacLean, J. Gallie, J. Koetke, J. Sandahl, D. Norby, A Kast, C. Hotten, J. Crites, J. Tessaro, C. Andersen, C. Franz, C. Cox.

DARDANELLES

"Service is their motto", and for Steinmetz it's "Special Service". Any first or third Wednesday of the month you'll find Miss Kilburn meeting with her Junior and Senior girls, who have made an E average, to plan ways to help others. This year something new was started; they had a Christmas party for the orphans at Lydia Orphanage. Santa presented each happy face with a package. Besides this the girls filled boxes for their "Give a Gift to a Yank Who Gave Campaign". On the entertainment side they held a wonderful party at Casa-Nova, conducted a bike hike, and sponsored a picnic. In serving for teas, the Dardanelles are always there to do their share.

SEND A
PACKAGE OF JOY
TO A LONESOME
BOY!!
LET'S HELP THOSE
THAT CAN'T HELP
THEMSELVES !!
SPONSORED
BY THE
DARDENELLES

SEND A
PACKAGE OF JOY
TO A LONESOME
BOY!!
SPONSORED
BY THE
DARDENELLES
LET'S HELP THOSE
THAT CAN'T HELP
THEMSELVES !!

The Steinmetz Star
STAR Staff Success Relies On Harmonious Family Life!
First Civic Ticket Program to Show 'Cance Country'
Campaign Against Narcotics Brought to Steinmetz Today
'Learn and Earn' Course Begins
Civic Ticket Drive Spirals: Sales Rise
Faculty Changes Bring New Faces To Steinmetz Corridors This Term
Varsity Club Holds Card Party, Oct. 3
Page 2
Do These Fit for You?
Clubs Sponsor Varied Activities; New Members Invited to Join Now
Students Travel Nationwide During Summer Vacation
New Home Built By Mr. Weaver
Tex's Grill
Page 4
Editors' Corner
Why Join Clubs?
Viewers Anticipate West Coast Television
What Is A Parent
Inquiring Reporter Asks About TV
Sayre Branch Reveals Newcomers' Problems
Test Your Skill: by the Meaning, Find the Name
DANGER IN OUR HALLS? – ASK
Page 3
Sports Review
Lettermen Prepare Semes
GAA

What's Brewing in the Star Office?

REPORTERS, SPORTSWRITERS AND COLUMNISTS

Seated around table:
B. Berry,
L. Ieler,
E. Spletzer,
W. Kellogg,
A Crittenden,
M. Angileri,
M. Ferrante.

Standing:
N. Thomas,
K. Kimmich,
G. Fieri,
B. DiLeonardi,
J. Reid.

STEINMETZ STAR

Here you have the busy buzzers that serve the school bi-weekly with the last minute, up-to-date news, sports and feature stories. Editors, columnists, reporters and photographers devote hours in the Star office striving to bring the news right off the fire. The Star, issued since the year nineteen hundred and thirty-four, can add another laurel to its many others. This year it has been selected as one of the thirty-one school newspapers out of twenty thousand competing in the Freedom's Foundation contest, for having one of the best stories. Mrs. Borg is the sponsor.

MANAGERS
M. Lis *(at typewriter)*, B. Berrey, B. De Leonardi.

PHOTOGRAPHERS
R. Quartetti *(seated)*, T. Hookanson *(standing)*, B. Domko *(on table)*.

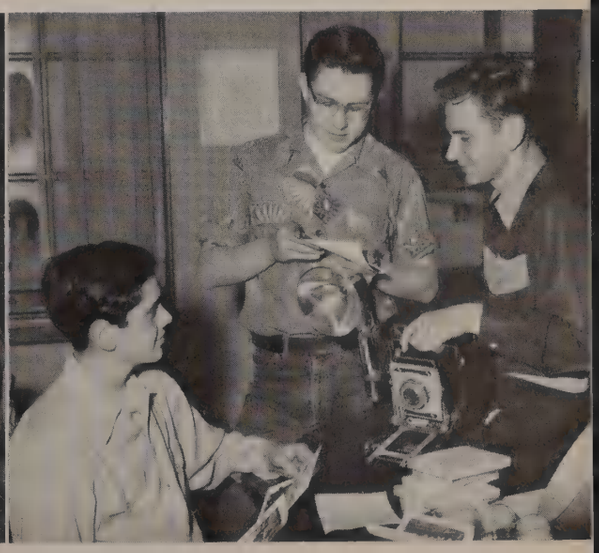

OPPOSITE PAGE

Upper left: B. Becker.

Upper center: Co-editors B. Locigno (seated), C. Cox.

Upper right:
A. Chall (seated),
P. Novak.

Lower left: At telephone:
D. Pumilia.

Lower right:
C. Hatfield (seated),
C. Schaden (on desk).

Row 1:
V. Ufer, C. Phillips,
K. Raguse,
M. D'Agostino,
J. Thomsen (Pres.),
O. Sleznick, C. Zakoff,
J. Bencivenga.

Row 2:
J. Brandenburg (V.P..),
M. Wolff.

Row 1:
B. Heck, Mr. Lawley,
J. Brown.

Row 2:
A. Esposito, C. Gibson,
M. Krueger, F. Di Vito,
K. Wolter, D. Rannals,
A. Lansing, T. Ruggero,
D. Lindenschmidt.

Row 3:
E. Parker, R. Adams,
A. Jasko, C. Price,
V. Caravello,
R. Tedesco, D. Miller,
D. Frega.

Future Distributors Of Education

FUTURE TEACHERS

If you are interested in becoming a member of one of the most noble professions, join the F.T.C. and find out the requisites needed to become a teacher. The world needs fine young people to prepare for this worthy work.

DISTRIBUTIVE EDUCATION

D.E. is a new course offered for seniors who wish to learn Retail Merchandising. Students are given two periods in Retail Sales and are required to spend at least fifteen hours in some store or service establishment. They receive a major credit for their work experience. Mr. Lawley is the coordinator.

Clever Keys Unlock Doors To Laughter

Officers: C. Schaden, W. Kozlow, K. Bryza *(on table)*, J. Craig *(standing)*.

Seated at table: C. Schaden, K. Bryza, W. Kozlow, J. Craig, G. Stichauf, R. Folena, D. Demski. *Standing:* L. Bullock, R. LiVigni, P. Steiner, H. Harrigan, H. Kirchhardt, J. Hlavacek, E. Lieske.

KEY CLUB

The Steinmetz Key Club is a charter member of the West Belmont Kiwanis. The main purpose of this group is service to the school. They co-operate with the school administration as well as with other people in the community. Division teachers recommend boys, of high scholarship, from the 2B to 3A division groups. The meetings are held Wednesday evenings at the home or business address of some member of the Kiwanis. The Key Club is available to any new club needing help to get started. Entertainment is a big part of their program. Units have been sent to Great Lakes and Hines Hospital to entertain the boys. The club has charge of the clean-up and year end festivities.

Sentries Serve With Pleasure

HALLGUARDS

The Preservers of Precious peace are always busy as beavers keeping the halls spic and span. These waiting watchers are eager to gain points toward a service letter while serving their school.

As stairway snoopers they courteously remind you of your ups and downs.

The sitting sentries are responsible for the many compliments Steinmetz receives for its beautifully kept halls.

Upper picture:

Row 1: A. Doyle, D. Malenius, C. Alberti, A. Pellicane.

Row 2: V. Wenger, R. Feddern, M. Harder, F. Darisi, L. Falduto, P. Fitzpatrick.

Row 3: A. Schleif, J. Spillane, S. Friedrick, D. Gary, F. Kellerman, C. Faber.

Row 4: J. Yelton, L. Mule, J. Fallbacher, J. Saklak, M. Anderson, A. Nelson.

Row 5: C. Glass, M. O'Connor, M. Garzonetti, A. Townsend, R. Anerdi, E. Williamson.

Row 6: B. Rogers, J. Krecker, J. Graham, D. Daniels, S. Siavelis, B. Marion.

Lower picture:

Row 1: R. Di Argento, D. Everett, R. Suhonen, S. Kukla, R. Epifano, M. Alberti.

Row 2: R. Spielberger, J. Jukiewicz, J. Braschko, J. Beaulieu, J. Bebout, G. Woods.

Row 3: M. Saurmann, G. Pastore, V. Willer, M. Riley, C. Komnatzke, S. McCabe.

Row 4: D. Sandahl, B. Lukowicz, H. Anderson, D. Fagan, E. Wagner, D. Ziemke, J. Droucho.

Row 5: A. Varholzer, C. Seitz, J. Olsen, W. Lahl, J. Ordos, M. Sikita, J. Strom.

Row 6: L. Twine, R. Biancalana, B. Olson, R. Teuber, B. Murphy, L. Danzer, E. Geiger.

Watchful Eyes Guard Our Halls

HALLGUARDS

Our ever loyal silent sentinels ask the cooperation of the student body when it comes to paper picking. Running, loud talking and between class-lunches are frowned upon by the corridor "conners".

Each corridor is supervised by a member of the faculty who instructs her helpers in their duties, and who endeavors to impress upon them the necessity of being honorable guards.

Upper picture:

Row 1: J. Giammarrusco, A. Klinge, M. Biarnesen.

Row 2: C. Rutko, G. Farley, E. Anderson, E. Delahunty, A. Tatone, P. Bebout.

Row 3: P. Budzynski, S. Kohut, F. Maurice, J. Rolfs, J. Rolfs, F. Gerdsch.

Row 4: V. Zapatka, R. Rossi, J. McCowan, B. Hartung, D. Bruno, B. Pultorak.

Row 5: B. Blackmore, M. Becker, P. Varchetto, J. Naccarato, J. Sandahl, J. Anderson.

Row 6: M. Mirrilees, W. Plocinski, J. Hannemann, R. Riehman, A. Zappia, C. Nelson.

Lower picture:

Row 1: L. Aadland, T. DiVito, J. Cardinal, L. Fago, S. Irwin, H. Lordots.

Row 2: D. Westerberg, B. Getty, D. Scheutz, J. Goldenberg, R. Szybowicz, P. Goede.

Row 3: J. Cardinal, D. Burgess, D. Lynam, R. Accorsi, B. Tracy, N. Kegley.

Row 4: D. Fontana, T. Helgeson, C. Duckhorn, J. Ruggero, C. Koble, P. Doyle.

Row 5: E. Schultz, L. Gidlund, J. Westerberg, J. Kyvig, B. Kramer, B. Patterson.

Row 6: R. Zmaczynski, A. Venuto, F. Carpenter, H. Martin, T. Franson.

Everybody Wants To Get Into The Act

Scene: N. Delnick *(on floor)*, N. Thomas *(with wig)*. *Around room:* F. Winski *(on chair)*, A. Carrao, C. Schaden, K. Bryza, T. Jures. *On couch:* E. Williamson, C. Getty.

In strip: M. Eudeikis, L. Riff, A. Mouradian, D. Conville, D. Dunham, L. Ieler, J. Intrepidi, B. Dixon, G. Augustyn, D. Ubele.

GREEN CURTAIN PLAYERS

Fellow Thespians, "Lend me your ears!" Are your dramatically inclined, love to emote? Then enroll in a Drama class. If you show talent, you'll find yourself in one of the best clubs in the school. In February, Mrs. Haas, sponsor, director and hardest worker in the club, began casting for the Spring play. Weeks of rehearsals followed until the night of April 23rd, when "Seventeenth Summer" was presented to a packed hall. Each Fall a one-act play is presented for the enjoyment of all. Socially the Green Curtain Players' banquet made the club even more interesting.

Book Lovers Travel Far And Wide

Seated around table: C. Paolinelli, J. Ness, K. Hane, M. Zimny, B. Olson, P. Handschu, J. Cupan, C. Hodera. *Standing:* J. Sommers, L. Arndt, L. Lorenzini, P. Richards, J. Richards, H. Uzarewicz, L. Palmer.

Forward: J. Kumerow. *Row 1 around case:* Miss Orgo, C. Roseman, E. Rosenvinge, A. Fendt, C. Tramblay, H. Anderson, C. Fehling, A. Shaw. *Leaning on case:* J. Schnael, J. Seaburg.

Seated in front of table: D. Rozak, L. Sandelin, D. Borjis, D. Kendron, A. Donatelli. *Seated in back of table:* P. Gohr, J. Kaplan, K. Plocar, A. Paolelli, M. Macauley, E. Ruggles. *Standing:* G. Duenser, L. Nordeen, R. Hosmer, M. Miller, J. McManis.

LIBRARY CLUB

Members of this group must have strong arms, good eyes, and enduring patience; strong arms to handle the hundreds of new books, good eyes to satisfy their reading yearnings and enduring patience to check the books and keep track of the library slips. Since reading and teas seem to go together, these young ladies arranged a tea for the faculty last semester. It was a very festive affair. Mrs. W. MacBean, Director of Libraries, was the main speaker. Mrs. Walters and her assistants give the girls worth-while training in library procedure.

Dollar Days Are Dizzy Days

CIVIC TICKET The opening of each semester calls for hands in the pocket and out again with that Civic Ticket dollar for your room representative. It's a big deal. It includes contributions to all worthy causes, payments for all issues of the Star, admission to special assemblies, and attendance at semester parties. Remember the old adage "'Tis better to give than to receive."

Juniors and Seniors

In the C:

M. Esposito, J. Melau, P. Fitzpatrick, D. Corcoran, C. Mews, J. Svec, M. Motzer, N. Nebergall, J. Caltagirone, B. Ossler, J. Wooley, B. Mach, C. Disney, K. Schreiber, M. Lis, G. Jensen, N. Licht, J. Tessaro, J. Donnom, A. Townsend, E. Rosenvinge, D. Crane, J. Gilbo, L. Burns, J. Kaminski, M. Blackmore, J. Christensen, D. Edwards.

Sophomores and Freshmen

In the T:

R. DiArgento, M. Anderson, D. Ippolito, P. Nelles, D. Sandahl, M. Kirby, C. Neubauer, E. Wagner, I. Watt, A. Karmgard, L. Maniscalco, B. Patterson, E. Woodruff, D. Higgins, M. Schultz, P. Siemien, J. Brandenberg, B. Berrey, R. Ranieri, B. Rojik, M. Andresen, B. Rojik, B. Arramone, C. Houy, J. Anderson, M. Houser, M. Du Mez, P. Steiner, B. Fromm, J. Smith, D. Rothe, M. Johnson, B. Pilch, J. Syversen, J. Jacobsen, R. Edwards.

Heads Up! Let's Go!

SILVER STREAK REPRESENTATIVES

Well, Well! What have we here? Can you identify anybody in this kingdom of headless mortals? By the time these ardent workers finish collecting all the payments on the Annual pledges, they feel like beheaded beggars. Without their help, the Annual office would be at a great loss. However, the experience is good for these workers, and they earn two service points each semester while they are getting it.

D. Alpert, J. Anderson, M. Anderson, M. Angileri, N. Belssner, B. Berry, P. Boyd, P. Budzynski, D. Busse, A. Chall, C. Choyinski, J. Christiansen, J. Clinton, C. Cody, B. Dixon, A. Dobbs, C. Druss, C. Duckhorn, F. Eriksen, A. Fendt, M. Fiorito, P. Fitzpatrick, J. Forbes, S. Fornell, C. Glass, J. Gorham, G. Goffron, M. Gordon, P. Handschu, D. Harris, B. Horn, M. Jeniti, M. Jensen, E. Kourakis, M. Kratky, T. Krause, M. Langlois, J. Meyers, M. Moberg, A. Nagel, D. Norby, C. Neubauer, D. Ossler, D. Pagnozzi, B. Patterson, G. Pitzafero, M. Rieley, W. Roos, J. Sandahl, M. Saurmann, D. Shepley, J. Thorne, E. Vischulis, E. Vogl, M. Weston, J. Wheeler, N. Wiegman, R. Zimel, B. Zimmerman.

Resin-Raisin' Roller Racers

Front: President G. Farley.

Row 1: A. Skack, S. Fornell, N. Watson, J. Merner, E. Woodruff, S. Krott, R. Spielberger, O. Kamptner, M. Peacock.

Row 2: E. Referda, D. Schuetz, P. Boyd, J. Hernandez, R. Suhonen, K. Young, D. Zdarzynski, J. Keller, J. Pator, J. Wegner, C. Bruse.

Row 3: M. Schulz, A. Carr, G. Gosy, S. Schoemann, H. Anderson, S. Paloian, D. Bromstead, J. Vischulis, M. Peters, M. Day, A. Maass, P. Petersen.

Row 4: B. Fromm, B. Reinlie, L. Papen, L. Yearsley, S. Roberts, J. Hill, N. Glessner, V. Ufer, M. Kirby, E. Schultz, C. Phillips.

Officers: G. Farley (Pres.), G. Gosey (Sec.), M. Schulz (V.P.), N. Watson (Treas.).

SKATING CLUB

If you enjoy dancing around on shining skates to the tune of fancy waltzes and lively fox trots, and if you like to go whizzing along counter clockwise about the rink, mingling with familiar Steinmetz faces, consults Mr. Pitzele about admission to this fun-loving club, called Steinmetz Skating Club. It meets almost every week at the Hub Rink. Each semester a party is sponsored by them, and a part of the admission fees is turned over to the school. Each member is distinguished by a special pin designed especially for Steinmetz.

TRACK

Row 1:
F. Dupree, V. Hausenauer, J. Novak, H. Thorne.

Row 2:
M. Riel, R. Meschewski, G. Pinderski, C. Banas, R. Foss, R. Seibt, R. Dressler, G. Geiger, A. Zmacznski, Manager; J. Stencil, Manager; Mr. Thompson, Coach.

GOLF CLUB

Kneeling: Mr. Holm, Sponsor.
Standing: F. Leckie, G. Rehfeld, J. Fitzgerald, E. Spletzer, A. Skack, A. Avischious.

Quitters Never Win, Winners Never Quit

TRACK TEAM

Mr. Thompson's sprinters can be seen after school raising the dust on the campus track as they spin around the curves practicing not only for their own enjoyment, but also in anticipation of the competitive runs held among the various high schools. Pinderski seems to be in the lead.

GOLF TEAM

Any good golfer at Steinmetz is eligible for membership on the team. The team meets at Bunker Hill twice a week. On May 6, the State Qualification tournament took place. Two qualifying teams were sent to the University of Illinois to compete for State Championship. Last year Steinmetz finished third in the North side district. Their hopes are for first place this year. Mr. Holm, an expert golfer himself, sponsors the boys.

Strikes And Spares Banish Cares

Row 1: E. Romadka, D. Meyers, F. Williams, M. Anderson.
Row 2: E. Vogl, B. Majewski, R. Feddern, B. Savage, M. Jensen, D. Ufer, D. Jarczyk, S. Bucher.
Row 3: J. Hill, J. Rasmussen, R. Jurwick, E. Fisher, M. Mertens, N. Schaefer, V. Ufer, D. Fernback, J. Bottony.
Row 4: L. Dahl, G. Nelson, B. Trebat, G. Jensen, C. Lavnick, A. Duckhorn, J. Anderson, J. Hughes, N. Grider.
Forward: D. Wedin, with book (mang.), B. Dixon, O. Sleznick (mang.), Mr. Holm.

Forward: R. Derr.
Row 1: R. Kopriva, R. Wagner, Mr. Holm.
Row 2: R. Knippel, C. Falk, R. Sommers.
Row 3: G. Fitzner, G. Morin, B. Crandall, B. Maday.
Row 4: R. Giese, L. Wolak, R. Griswold, R. DiLeonardi, P. Mazzio.
Row 5: S. Scurto, R. Brettner, R. Bockman, R. Marion, D. Brucki, M. Verni.
Row 6: N. Delnick, G. Dearing, R. Radke, D. Gargano, J. Fitzgerald, E. Ewert, R. Gargano, C. MacCrindle, R. Riehman.

BOWLING TEAMS

It's fun; it's sociable; it's good exercise and fine practice. Mr. Holm, the sponsor, generously gives his time after school to supervise his "kids", as he calls them. Stratford is the place, and it happens once a week. Sixteen teams, four to a team, make up the group. Trophies went to Fitzgerald, Delnick and Giese. Five of the best bowlers will take part in the intra-school competition. Girls with perfect attendance will be awarded trophies of merit.

They're The Belles Behind The Yells

Row 1: F. Engesser, C. Heine, R. Agnello (co-cap.), J. Svec.
Row 2: J. Anderson, D. Kissane, J. Saklak.
Row 3: B. Bogy (cap.), P. Keesee.

Row 1: M. Steinke, J. Rolfs, P. Temple, J. Rolfs, B. Jensen.
Row 2: C. Schafernak, J. Kawal, R. Kirchner.

CHEERLEADERS

They've got the steam
They're on the beam,
They cheer our team.

The crowds start screaming,
When they come gleaming,
With smiles a'beaming.

Toss high your caps,
And give them claps;
They're the girls
Behind our chaps.

They're The Steam Behind The Team

Upper right: Mrs. E. J. Rogers, Mrs. E. Novak, Mrs. C. Hillstrom, Mrs. A. J. Clouston, Mrs. W. Turk, Mrs. C. Scanlan, Mrs. L. Allen, Mrs. Merner.

Center left: Standing: Mrs. S. Smith (Pres.), Mrs. H. Boehm (Rec. Sec.), Mrs. E. Becker (Treas.), Mrs. J. Larson (1st V.Pres.), Mrs. F. Pumilia (2nd V.Pres.), Mrs. A. J. Mazzio (Corr. Sec.). *Seated:* Mrs. L. Springer (Past Pres.).

Lower right: Mrs. Merner, Mrs. R. Thomas, Mrs. Du Pree, Mrs. H. Kriz, Mrs. Schaefer, Mrs. Ericksen, Mrs. J. Schimon (Past Pres.), Mrs. Pumilia, Mr. Lakin (Sponsor).

VARSITY MOTHERS' CLUB

Several years ago, Mr. Lakin and some of the leading athletes called a meeting of the mothers of many of the athletes for the purpose of discussing how they could help out the various teams. From this conference sprang forth the present "Varsity Mothers' Club", now a very active group. They are always arranging affairs whereby money can be raised to buy part of the equipment for both major and minor teams. To be eligible for membership, the mother must have a son active on the Varsity Team.

Every Bounce Takes Off An Ounce

Upper left: J. Anderson, P. DiMichael, M. Reilly, D. Harris, W. Lenz.
Upper right: M. Stretch, R. Zimel, D. Koch, A. Crittenden.
Lower left: J. Edwards, M. Johnson, L. Theilgaard, S. Reichelt, A. Kimmich.
Lower right: B. Schmidt, N. Theilgaard, J. Hale, Z. Moore, B. Lange.
On horse: Jo Thorne, Chairman.

If you wish to feel the breath of spring breezes, the warmth of summer's sun, and the crispness of autumn's air against your faces, join the Saddle Bouncers. Go with them weekly to Happy Day Riding Stables; mount a steed and be off. Ride out on the open range for an hour, and you'll trot back again with your cheery faces all aglow, made ruddy by Nature, the great wonder-worker. Ask Miss Pearl Sutherland, the sponsor, for further details.

Fun And Work Go Hand In Hand

Around table: J. O'Neil, Mr. Welin, Miss Kilgour, W. Kenealy, M. Verni. *Standing:* L. Bosch, R. Neufeldt.

Around table: B. Kellogg, D. Ufer, V. Ufer, J. Hlavacek, J. De Horn, R. Donato, B. Shanske, J. Clinton, P. Novak, J. Ring, E. Boam, D. Canadeo. *Standing:* J. Altobell, R. Eckert, A. Christopher. *Standing:* R. Folena.

SOCIAL DANCE COMMITTEE

A group of students, interested in making the Friday night socials a success, work with Mr. Welin and Miss Kilgour to plan novelties in entertainment for the dance patrons.

MR. DOWNEY'S WORK GROUP

Students interested in working part of the day and attending school the other part, meet with Mr. Downey, placement advisor, to seek advice on where to go and what to do.

Row 1:

Seated: B. Bogy, D. Oldham, J. Saklak, C. Disney, A. Cocchi, M. Jacobsen, J. McCarty, P. Rothschiller.

Row 2:

R. White, N. Hampe, D. Bobula, H. Telkamp.

Row 3:

J. Cascio, G. Contine, H. Smith, A. Duckhorn, C. Eichman, D. Kemreit, K. Kimmich, J. Gallie, G. Michalek, J. Leineweber, R. Spetka, T. Fiducci, E. Braner.

Classy Girls Twirl Them Into Step

Row 1: A. Schlorke, J. Clinton, C. Breen, M. Hobbs, G. Lorenz, P. Pettenuzzo, S. Sansone, D. Corcoran, J. Ring, B. Gibson.
Row 2: A. Reich, P. Brettner, C. Maas, P. Schuller, R. Ranke, S. Alaia, B. Engelthaler, E. Mitzit, C. Thomas, P. Boyd.
Row 3: C. Wezeman, L. Dahl, R. Folena, D. Koch, S. Teinsch, M. Anderson, P. Keesee, R. Paschke, S. Fornell, R. Hornung.
Row 4: K. Bryza, C. Phillips, D. Hernandez, V. Ufer, A. Smentek, G. Muczynski, P. Ewald, M. Wolff, J. Greganti.

Row 1: H. Smith, N. Thomas, P. Vesper, S. Reichelt.
Row 2: P. Olszewski, F. Kobat, M. Sayre, A. Shaw, H. Smith.

R.O.T.C. BAND

The R.O. Band shines in all its glory with sparkling buttons and polished shoes -- neatness supreme -- Federal Inspection, community parades, school assemblies, and military gatherings call upon these fellows and girls many times during the year. Mr. I. Feldman is their sponsor and Ken Bryza is their leader.

BATON TWIRLERS

High-spirited strutters head all football processsions. They swirl and twirl about, twirling in rapid rhythm those brilliant batons; and the crowd cheers as the gay riot of beauty and color performs. They furnish spirit and pep for the team and good entertainment for the spectators.

Steinmetz Is A Beautiful School

Upper picture:

Seated around table: Mrs. E. Shabat, D. Westerberg, B. Arramone, T. Krause, P. Murphy, M. Fiorito, J. Milano, F. Liuzza, Mr. H. Weaver, M. Fio Rito, P. Bacarella.

Row 1: G. Krause, T. Palma, L. Pinn, B. Peterson, R. Hultman, D. Kosian, M. Gordan, M. Francone, P. Di Michele, A. Iovinella, M. Kratky.

Row 2: E. Bilansky, S. Reichelt, R. Jedlick, J. Watt, S. Furlin, A. Karmgard, P. Peterson, L. Dahl, J. Willas, C. Ciolkowski, D. Edwards, J. Ramey.

SPONSORS AND OFFICERS

Seated: Circle picture: J. Milano (Pres.), M. Fiorito (V. Pres.), T. Krause (Treas.), P. Murphy (Sec.), F. Liuzza (Att. Sec.), Mr. Weaver, Mrs. Shabat.

STUDENT COUNCIL

The Student Council has several new ideas in mind which they will attempt to put into practice before long. One project that they wish to undertake is an Honor Study period. They intend to start with a small group and gradually increase its number as students show a willingness to join. The Executive committee is sincere in this experiment, and they ask their fellow workers to help them in this worthy venture.

The Council Aims To Keep It That Way

STUDENT, FACULTY, ADVISORY COMMITTEE
Upper picture: J. Milano (Pres.). *Seated left to right:* C. Ciolkowski, Mr. Welin, Mrs. Jeffords, F. Liuzza *(standing)*, Miss Rasmussen, R. Hultman *(standing)*, Mr. Lawley, M. Fiorito (V.P.), Mrs. Shabat.

EXECUTIVE COMMITTEE
Seated: P. Bacarella, C. Iovinelli, J. Willas, P. Murphy, T. Krause, M. Fiorito, J. Milano, F. Liuzza.
Standing: M. Kratky, R. Hultman, E. Bilansky, R. Jedlick, J. Watt.

STUDENT COUNCIL

In the past year an advisory committee consisting of members, sponsors and faculty members was inaugurated. Their job is to plan projects most beneficial to the general welfare of the school. The Council office is the room off the North end of the main foyer. Plans are under way to redecorate and refurnish this office. It will be an attractive place to work in and should be an encouragement to the members to give their best to the school in the west. Mrs. Shabat and Mr. Weaver are the sponsors.

Sports in the school day act like *Salt* in Recipes of Success. Like Salt, Sports tone down the mental ingredients and create a thirst for vigorous physical exercise.

Upper picture:

Row 1: D. Schmidt, W. Tank, H. Newhouse, C. Jaworski, G. Norris, J. Wilbourn, J. Sambucci, J. McCable, T. Guido, W. Kozlov, F. Burnier.

Row 2: D. Barak, R. Rink, J. Coulter, H. May, J. Graham, C. Frankian, J. Scott, J. Pallin, J. Muscari, A. Rizzo, J. Muno, W. Ohlson.

Row 3: A. Reich, F. Infusino, D. Potter, W. Zaker, R. Beck, D. Blazek, T. Donato, A. Skack, H. Kirchhardt, S. Siavelis, W. Tedtman.

Lower picture:

Row 1: D. Schmidt, H. Newhouse, C. Jaworski, J. Wilbourn, J. McCabe, T. Guido, W. Kozlov.

Row 2: G. Norris.

Row 3: W. Tank, F. Burnier, J. Sambucci. *Not pictured:* L. Bosch.

J. McCabe (All City), D. Schmidt (West Section).

Court: Pictured on opposite page: S. Kohut, A. Rix, B. Jahns (Queen), J. Lindquist, D. Meyers.

Gridiron Pageantry

FOOTBALL TEAM

Steinmetz Streaks broke all records this year, chalking up seven wins and one loss, losing only to Harrison with a score of nineteen to nothing. This record was reason enough to round out the season with a colorful football dance featuring the football Queen and the members of her court. Mr. Vesel, the coach, is proud of the team and is keeping his fingers crossed for next year's boys.

1952 SCORES

Lake View	0	25	Steinmetz
Kelvin Pk.	0	14	Steinmetz
Marshall	0	12	Steinmetz
Foresman	0	26	Steinmetz
Wells	12	17	Steinmetz
Tuley	7	33	Steinmetz
Harrison	19	0	Steinmetz
Leyden	0	6	Steinmetz

Up Again, Down Again, But Never Out

JUNIOR BASKETBALL

Even though the Juniors failed to gain a spot in the coveted city play-offs, they compiled the finest record any Streak pony team has made. Jack Pulley, who placed fourth in the city junior scoring race and who smashed every existing record at Steinmetz, led the Juniors to a season that netted eleven victories in nineteen games. Jim Altobell, hard driving forward was the captain of the team.

In Front: J. Altobell.

Row 1: G. Ranallo, L. Kowal, J. Muno, A. Johnson, P. Pettenuzzo, D. Harwick.
Row 2: G. Nahabedian, J. Rizzo, R. Reidenbach, B. Allen, J. Pulley, B. Frilli, C. Frankian.

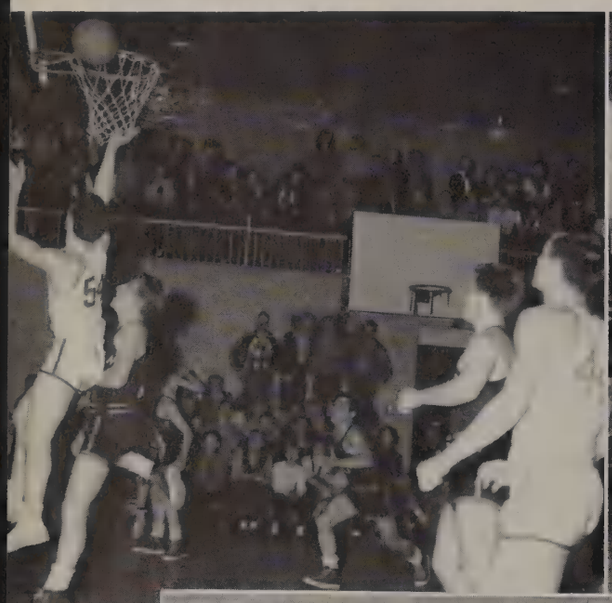

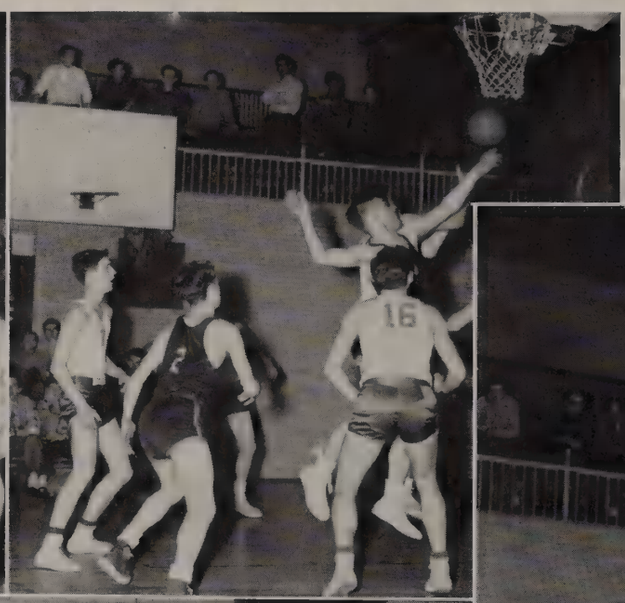

No Sleepers In Basket Leapers

In Front: Coach Lakin.

Row 1: R. Gibson, W. Kozlov, D. Blazek, J. Beckman, J. Fitzgerald, J. Muscari.
Row 2: R. Ranke (mang.), L. Spayer, D. Pumilia, R. Schultz, D. Stupka, W. Kozlow, R. Li Vigne (mang.).

Spring officers: R. Di Leonardi (Pres.), D. Stupka (V.P.), R. Pumilia (Sec.), J. Altobell (Treas.).

SENIOR BASKETBALL

The 1952 basketball season was a huge success, as the Lakin-led senior team made the city play-offs for the first time since 1947. The over-all record was twelve wins against ten losses. The Streaks captured seven of their ten league games. Marshall, the West section champions, Wells, the runners-up, and a strong Austin five were the only teams to decision the Steinmetz five in league play. Steinmetz entered the Illinois Tech holiday tournament. They advanced to the second round of play before being defeated by Roosevelt, a team that proved a menace to the Streaks all season.

Beginning at the bottom of the S: J. Billingsley, A. Avischious, B. Allen, R. Reidenbach, J. Rizzo, A. Rizzo, J. Sambucci, J. Altobell, L. Kowal, B. D'Leonardi, T. Guido (V.P.), N. Gramarossa, H. Kirchhardt, A. Skack, R. Schultz, J. Hartmann, T. Donato, D. Stupka, L. Spayer, D. Pumilia, D. Trinkaus (Treas.), F. Jiran, R. Rink, B. Chelberg, W. Zakel, W. Kozlov (Sec.), G. Pinderski, W. Kozlow, J. Beckman, D. Blazek.

Go-Getters Get The Letters

LETTERMEN'S CLUB

The Lettermen's club, open only to boys receiving a letter in a varsity sport, has a membership of approximately thirty five boys. Mr. Lakin, the sponsor, works along with the boys on such projects as the Alumni basketball game with the football team. Their meetings are held every Wednesday morning in the boys' health room.

Have No Fear The Guards Are Near

Row 1: R. Brendecke, W. Weber, B. Manchester, T. Guido, R. Rossi, V. Zapotka, D. Fontana.
Row 2: R. Nickele, J. Seno, J. Bartels, D. Hultberg, L. Shala, J. Pallin, R. Kotfila.
Row 3: R. Buehler, H. Rodman, J. Street, P. Novak, E. Spletzer, R. Weber, D. Graumann, Mr. Havlicek.
Diving Board: W. Zincke, K. Bryza, J. Mazzucchelli, A. Streder.

BOYS' SWIM

Several times a week these water bugs under the sponsorship of Coach Havlicek have their wings ready and are raring to race across the pool. In the city meets, the boys placed high in the 200 and the 120 yard swims.

LIFE GUARDS

To qualify for a life guard's position a girl must pass the Intermediate swim test. Then she may sign up to serve as a guard during her study period. Miss Rolence is the teacher in charge.

Row 1: C. Scott, D. Steinke, D. Wagler, K. Madero, E. Woodruff, C. Fitzgerald, J. O'Neil.
Row 2: E. Schneider, B. Pilch, S. Ciorba, P. Kallin, M. Vartabedian, S. Swanson, D. Norby.
Row 3: D. Zeimet, M. Carlson, M. Miller, M. Loftus, N. Gisselbrecht, C. Deuschle, P. Bart, C. Franz.

All Out For Breaking The Record

STEINMETZ STREAKS

Steinmetz Streaks have always had the distinction of proving themselves leaders in the baseball lineup. As this article goes to press, they are keeping their fingers crossed for another successful year. With Mr. Ruzicka at the helm and such terrific players as Rizzo, Anderson, Zwierzyna and Schulze, it's possible that Steinmetz may bring home a pennant for its Alma Mater.

BASEBALL TEAM

Row 1: J. Males, N. Anderson, J. Rizzo, R. Buehler, W. Heydenburg.

Row 2: G. Stichauf, D. Schultz, M. Gallas, J. Wilbourn, J. Caltagerone, P. Allen.

Row 3: D. Fontana, H. Zwierzyna, D. Neswold, B. Harris, J. Pater, Coach Ruzicka, N. Gramarossa, D. Stupka, M. Ord.

Coach Ruzicka, M. Ord, D. Schultz.

Battery combination: Catcher: D. Stupka, Batter: N. Anderson.

Background: J. Wilbourn, J. Rizzo, *Standing:* H. Zwierzyna.

Letter Girls Are Better Girls

Forward: R. Agnello.

Row 1: P. Aland, M. Bucaro, A. Mouradian, M. Faust, B. Bogy, B. Andersen, D. Wagler.

Row 2: J. Kawal, C. Franz, B. Kanaby, J. Thomsen, A. Chall, J. Hughes, C. Heine, P. Kallin, S. Miller.

Row 3: J. Saklak, D. Selk, C. Lavnick, D. Kissane, J. Andersen, N. Hoff, M. Vartabedian, S. Swanson, N. Grider, E. Fisher.

Officers: E. Fisher (Pres.), S. Swanson (V.P.), C. Lavnick (Sec.), S. Miller (Treas.).

LETTERGIRLS

Parties, hayracks and fun galore,
Are just a few things that lie in store
For these athletic lassies, the letter girls,
Who are deeply steeped in the athletic whirl.
They dish out good service with a smile,
And are earning some points all the while;
Miss Rolence sponsors this lively bunch,
Who love their meetings more than their lunch.

POSTURE WINNERS

Left Picture: Mrs. Soderberg, B. Kanaby. *Upper right:* L. Ieler, J. Intrepidi, C. Schuller, G. Wheeler (Sayre), G. Scott, C. Disney, J. Reid, R. Savino (Sayre), R. Antinarelli, S. Fairbanks, M. Neubauer.

Lower Picture: Seated: K. Raguse, C. Deuschle, S. Kohout, T. Ericksen, C. Franz, D. Wedlin, R. Kehart. *Kneeling:* C. Scott, D. Nerby, I. Allen, S. Roberts, B. Rogers, M. Loftus. *Standing:* J. Grippe, C. Hoch, C. Grippe.

Work and Play With The G.A.A.

G.A.A. BOARD

Pictured on opposite page:

On ladder: Bottom to top: C. Mews, C. Grippe, D. Norby, M. Camillo, C. Fitzgerald. *To left of ladder: Row 1:* J. Intrepidi, J. Grippe, C. Lavnick. *Row 2:* B. Becker, J. Thomsen, C. Franz, C. Deuschle, O. Sleznick, Mrs. Soderberg.

To right of ladder: Row 1: T. Eriksen, E. Fisher, R. Kehart. *Row 2:* S. Roberts, M. Loftus, B. Kanaby, D. Wedin, B. Rogers.

RAIN

Upper picture: C. Heine, E. Eineke, A. Nelson, N. Hoff.

BASEBALL

Lower picture:

Row 1: M. Carlson, C. Deuschle, C. Druss, D. Erickson.

Row 2: E. Schneider, J. King, M. Klasky.

Forward: J. Tessaro.

Extra! Extra!

Get Your Copy of "The Splash"

ADVANCED SWIM CLUB

This year Miss Rolence's water ballet surpassed all other years. The pageant selected the Easter Edition of any newspaper as its theme, and they worked out fancy swimming numbers around the various sections of the paper. It was a very unique performance and beautifully done. The two performances drew record crowds.

OPPOSITE PAGE

HULA

Upper left: Row 1: E. Fisher, D. Selk. Row 2: C. Lavnick, D. Possehl, N. Grider.

SIAMESE CHILDREN

Upper right: Kneeling: K. Madero, C. Aland. *Standing:* M. De Smidt, P. Nelles.

Center left: C. Franz, M. Vartebedian.

EASTER PARADE

Center right: J. O'Neil, A. MacFarline. *Center:* S. Miller, B. Pilch, G. Gehring.

GETTING TO KNOW YOU

Bottom left: R. Anderson, B. Anderson.

CAT AND CANARY

Bottom center: D. Wegler, P. Bart.

SLAUGHTER

Bottom right: P. Kallin, J. Kawal.

Upper left:
Foreground:
M. Anderson.
Row 1:
J. Rossi, A. Schadegg,
J. Baranowski, J. Watson,
E. Passi, M. Keating,
D. Converse, P. Temple.
Row 2:
P. Goede, E. Delahunty,
C. Neilsen, P. Bochte,
J. Kostner, J. Rensik,
M. Lohan, J. Adams,
W. Jurek.
Row 3:
J. Johnson, C. Regas,
J. Rasmussen, M. Tedtman,
G. Nissen, M. Miller,
B. Horn, M. Kotars,
J. Edwards.
Row 4:
E. Machnek (accomp.),
J. Heindenreich, V. Miller,
M. Mirrilees, M. Gronert,
S. Sporrer, N. Lund,
D. Krueger, A. Charles.

Center left:
E. Schumert, J. Jensen,
R. Broniarczyk, A. Rickert.
Polish Costumes:
Foreground:
E. Kupiszewski.
Row 1:
R. De Santi, E. Forst,
E. Referda.
Row 2:
C. Larson, B. Shea,
N. Thomas, P. Hart.

Lower right:
K. Bliesener, F. Kobat,
E. Kroyer, J. Healy,
N. Bringe.

Opposite page:
Upper left:
J. Still, E. Schumert,
N. Thomas, E. Forst,
N. Bringe, D. Gary,
E. Kupiszewski, B. Vogl,
C. Hatfield, J. Healy,
B. Mitchell, J. Walter,
E. Referda.

Upper right:
Row 1:
D. Gary, J. Walter,
B. Vogl, E. Caputo.
Row 2:
J. Wilbourn, C. Bruse,
D. Bringe, J. Jensen,
J. Still, A. Rickert.

Center left:
J. Adams, C. Nielsen,
M. Anderson, J. Baranowski,
M. Keating.

Center right:
J. Walter, B. Mitchell,
C. Hatfield, D. Gary.

Lower picture:
Leaping:
A. Rickert, J. Jensen.
Foreground:
P. Polend.
Row 1:
R. Broniarczyk, R. DeSanti,
W. Gaw, C. Larson,
T. Kobat, E. Kroyer,
K. Bliesener.
Row 2:
C. Bruse, D. Bringe,
B. Shea, M. Radecki,
A. Dobbs, P. Hart,
C. Braun.
In background:
M. Henderson (accomp.)

An Invitation To The Dance

Miss Peterson's dancing groups are the talk of the town; one has only to look at this array of ballerinas posed in ultra graceful dancing positions, to realize that there is sufficient reason for this club of nimble toes, rating the neighborhood spot light. Any time the school sends out a call for dance numbers, up comes quiet Miss Peterson with something that will suit the occasion, and in a short time her girls are all ready to whisk off the dance. The girls love the work, and the school thoroughly enjoys watching them perform.

Banners In The Breeze

R.O.T.C.

Lt. Kingery, now in charge of the R.O.T.C., is proud of the cadets who took Federal honors this year. The Rifle Team should receive special commendation since it was chosen to take part in the inter-scholastic and inter-collegiate Match; it was selected to fire in the National R.O.T.C. Firing Match. They were undefeated in nine consecutive shoulder to shoulder matches, total team points being 7,540.

Opposite page:

OFFICERS

Row 1: C. Moberg, Lt. Col., D. Demski, Maj.

Row 2: D. Edwards (Capt.), J. Wheeler (Capt.), C. Heineman (Capt.), M. Fiorito (Capt.), R. White (Capt.).

Row 3: H. Ibele (2nd Lt.), D. Lien (2nd Lt.), E. Schuman (2nd Lt.), R. Clatch (2nd Lt.), J. MacFarlane (2nd Lt.), J. Zullo (2nd Lt.).

Foreground: L. Bullock, D. Edwards.

Row 1: *Front to back:* H. Jensen, A. Stern, K. Marshall, A. Tenuta, B. Price, R. Neufeldt, R. Walker, J. Zullo, R. Clatch.

Row 2: B. Maday, R. Olson, R. Twinn, J. Skoczen, R. Vernon, M. Szwiec, R. McCloskey, E. Schumann.

Row 3: J. MacFarlane, A. Schultz, F. Linkowski, R. Jacobs, R. Albrecht, D. Lien, W. Kellogg, H. Ibele.

COLOR GUARD

J. Panzer, L. Bullock, A. McClosky, W. Dougherty.

FIRST YEAR CADETS

Upper picture:

Row 1: A. Tenuta, J. Schultz, R. Liby, L. Schwartz, C. Hannemann, N. Rosenfeld, L. Signs.
Row 2: R. Jacobs, J. Wislo, S. Olsen, D. Bloch, D. Moser, D. Anderson, R. Edwards.
Row 3: F. Carpenter, A. Venuto, R. Hansen, F. Siebert, M. Szwiec, F. Clews, R. Lynch.

Keeping In Step With The Times

SECOND YEAR CADETS

Opposite side: Upper picture:

Row 1: J. Boras, G. Maday, R. Glass, Cpl. R. Haas, Cpl. B. Maday, Cpl. D. Leedy, Cpl. Dvorak, R. Tedesco.

Row 2: Cdt. Sgt. R. Kouba, R. Felde, R. Olson, J. Panzer, J. Skoczen, C. Price, R. Albrecht, G. Mayer.

Row 3: J. Trendel, R. Lentz, Cdt. Cpl. S. Nicosia, Cdt. Cpl. R. Comperda, Cdt. A. Stern, Cdt. Cpl. H. Jensen, Cdt. F. Nicholson, L. Wolak.

Row 4: Cdt. R. Schnabel, Cpl. Hanna, Cpl. A. McCloskey, Cdt. Cpl. J. Vernon, Cdt. R. Humanski, Cpl. H. Herr, Cdt. J. Blustein, Cdt. J. Sbarbaro.

THIRD YEAR CADETS

Opposite side: Lower picture:

Row 1: Sgt. 1st Cl. B. Price, Cdt. Cpl. C. Heinemann, Maj. D. Demski, 2nd Lt. D. Edwards, Cpt. C. Moberg, Lt. R. White, Lt. M. Fiorito, 1st Lt. J. Wheeler, Cdt. V. Caravello.

Row 2: Sgt. 1st Cl. A. Swanson, Cpl. R. Weiszmann, Sgt. 1st Cl. E. Schumann, Sgt. W. Garnett, M/Sgt. R. Neufeldt, Sgt. 1st Cl. W. Kellogg, M/Sgt. J. Zullo, 1st Sgt. R. Reindl, M/Sgt. L. Lang.

Row 3: Cpl. R. Twinn, Sgt. M. Fanello, 1st Sgt. D. Merkle, 1st Sgt. J. MacFarlane, Sgt. 1st Cl. H. Ibele, M/Sgt. J. Craig, Pvt. C. Gast, M/Sgt. B. Johnson, Sgt. R. Gerner.

Row 4: Sgt. D. Fenwick, Sgt. R. Dvorak, Sgt. 1st Cl. W. Boyle, M/Sgt. K. Karnak, M/Sgt. R. Clatch, M/Sgt. L. Bullock, Cpl. R. Miller, Sgt. 1st Cl. E. Parker.

R.O.T.C.

R.O.T.C.

RIFLE TEAM

Row 1: K. Marshall, A. McCloskey, D. Lien, D. Edwards, D. Bloch, B. Price.
Row 2: S. Nicosia, R. Haas, D. Leedy, C. Seitz, J. Ordos.

Here's To The Spirit Of The Range

FIRST YEAR CADETS

Opposite page:

Row 1: R. McPherson, R. Larson, B. Gardner, F. La Rocca, G. Adamek, S. Kukla, F. Krug, K. Larsen.

Row 2: C. Seitz, R. Mottran, G. Hunt, J. Hagstrom, R. Miller, D. Carlson, F. Camacho, K. Marshall.

Row 3: J. Ordos, F. Linkowski, B. Van Derslice, R. Winter, D. Hoffmann, N. Rosselli, R. Rickert, R. Tureck.

Lower picture:

Row 1: R. Altese, P. Geisler, A. Tetens, G. Rusher, W. Brennock, L. Maniscalco, L. Nufer.

Row 2: A. Evans, P. Sarlund, N. Baier, R. Smith, R. Christiansen, R. Cozak, R. Bird.

Row 3: L. Danzer, D. Lien, C. Kappel, K. Nelsen, A. Schultz, C. Pace, R. Walker.

Always Cooking Up Something New

SILVER STREAK STAFF

Dear Annual Buyers: We, the 1952 Year Book Staff, sincerely hope that you like the flavor of its latest concoction in Annuals. We'll guarantee that its chatter is easily digested, and we think that as you partake of its contents, your appetite for the Silver Streak will increase with each page. We, the laborers in the field, take this opportunity to wish our 1,950 subscribers a pleasant summer as we graciously bow out of the picture.

The Staff

Seated at table:
L. Wagner,
N. Savovich,
B. Dixon (Editor),
E. Zirzow.

Standing:
M. Wolff,
B. Aubert.

A. Nagel (reading),
C. Lavnick,
D. Merkle,
J. Wang.

At file:
N. Belssner.

Seated:
B. Shanske,
N. Curry,
G. Rottschalk,
V. Ufer.

Not photographed:
A. Carr,
E. Young,
P. Budzynski,
J. Bebout.

Head Cook and Crew Bow Out of the Picture

SILVER STREAK STAFF

As we take our final bow, we, the staff, must say before leaving, that we have had fun in (spite of the hard work) in getting this eighteenth Silver Streak production into shape. However if it were not for the cooperation and patience of all, it would not have been possible to produce this book. Special gratitude goes to the representatives, the entire faculty, the Star, the photographers, Mr. Solem and Mr. Galanti of Marshall Studio, and finally, the publisher, Mr. Hagerty, of Leander Company.

Index

A

Advanced Swim 168,169
Administrative Aides 10
Assistant Principal 9

B

Baseball 164
Basketball 160,161
Boys' Bowling 148
Boys' Choir 120
Boys' Swim 163

C

Camera 125
Campus Crew 122
Chamber Music 124
Cheerleaders 149
Chess 133
Civic Ticket Representatives.. 144
Clerks 16
Concert Band 116,117

D

Dancers 170,171
Dardanelles 134,135
Departments 50 69
Art 50,51
Commercial 52,53
English 54,55
Household Arts 61
Language 56,57
Mathematics 58,59,69
Science 66,67,68
Social Studies 60,61
Technical 62,63,65
Division Page (Activities) 110,111
Division Page (Athletics) 156,157
Division Page (Graduation) 74,75
Division Page (School) 6,7
Downey's Group 152

E

Engineer, Mr. Durkin 16
Engineer's Assistant 16

F

Faculty 10-16
Football 158,159
French 126
Freshmen Divisions 20-25
Freshmen Feature Page 19
Future Teachers 138

G

G.A.A. 166,167
German Clubs
(Mrs. Fausel) 128,129
German Clubs
(Miss Kuebler) 130,131
Girls' Bowling 148
Girls' Choir 118,119
Golf 147
Green Curtain 142

H

Hall Guards 140,141

I

Intermediate Band 121

J

January Graduates 77-85
June Graduates 89-108
Junior Choir 114,115
Junior Divisions 34-40
Junior Feature Page 33

K

Key Club 139

L

Lettergirls 165
Lettermen 162
Library 143
Life Savers 163
Lunch Room 18

M

Majorettes 153
Mixed Choir 123

N

National Honor Society 109

O

Officers of January Class 76
Officers of June Class 88
Opening Section 1-7

P

Pan American 127
Parent Teacher 17
Polish 132
Pre Medics 133
Prom, Junior 48,49
Prom, Senior 86,87

R

Red Cross 125
Richardson, Clarence 8
R.O. Band 153
R.O.T.C. 172-177

S

Saddle Bouncers 151
Sayre Branch 70-73
Senior Divisions 42-47
Senior Feature Page 41
Silver Streak Representatives.. 145
Silver Streak Staff 178,179
Skating 146
Social Dance Committee 152
Sophomore Feature Picture 26
Sponsor of January Class 76
Sponsor of June Class 88
Stage Crew 131
Starlets 122
Star Staff 136,137
Student Council 154,155
Symphony Orchestra 112,113

T

Track 147

V

Varsity Mothers 150

W

Water Pageant 168,169

Leander
COVER
THE
LEANDER COMPANY
CHICAGO